2025/26
Collection

viasit®

Viasit Stoffe 2026

www.objectservice.de - 02821 / 590 43 99
eMail: post@objectservice.de



G3 – **5328**
Gabriel Step Melange 64013



G3 – **5318**
Gabriel Step Melange 62057



G3 – **5313**
Gabriel Step Melange 68119



G3 – **5304**
Gabriel Step 68120



G3 – **5301**
Gabriel Step 67007

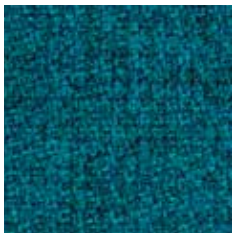

G3 – **5311**
Gabriel Step Melange 67007



G3 – **5310**
Gabriel Step Melange 66018



G3 – **5302**
Gabriel Step 65011

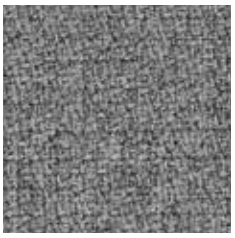

G3 – **5316**
Gabriel Step Melange 60004

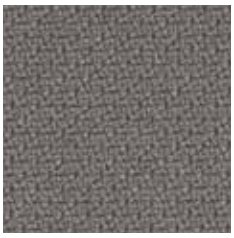

G3 – **5305**
Gabriel Step 60011

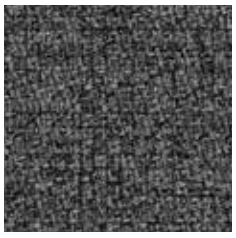

G3 – **5315**
Gabriel Step Melange 60011



G3 – **5319**
Gabriel Step Melange 61103



G3 – **5329**
Gabriel Step Melange 60090

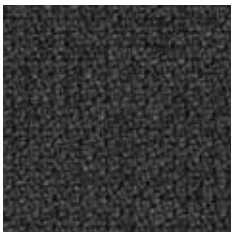

G3 – **5314**
Gabriel Step Melange 60021



G3 – **5300**
Gabriel Step 60999



G1 – **1257**
Camira Rivet EGL12

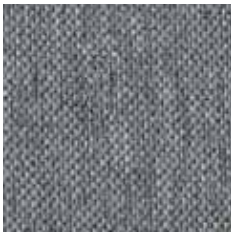

G1 – **1258**
Camira Rivet EGL26

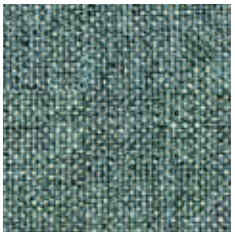

G1 – **1261**
Camira Rivet EGL21

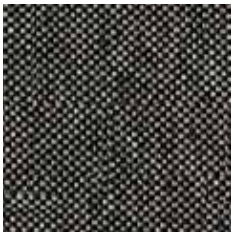

G1 – **1259**
Camira Rivet EGL50

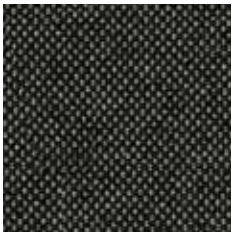

G1 – **1250**
Camira Rivet EGL37

www.objectservice.de - 02821 / 590 43 99
eMail: post@objectservice.de



G2 – **1041**
Gabriel Atlantic 63034



G2 – **1047**
Gabriel Atlantic 64089



G2 – **1053**
Gabriel Atlantic 65037



G2 – **1050**
Gabriel Atlantic 68054



G2 – **1060**
Gabriel Atlantic 67030



G2 – **1058**
Gabriel Atlantic 66063

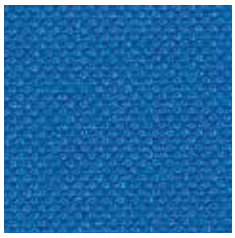

G2 – **1059**
Gabriel Atlantic 66125



G2 – **1042**
Gabriel Atlantic 66041



G2 – **1049**
Gabriel Atlantic 66064



G2 – **1045**
Gabriel Atlantic 61078

G2 – **1057**
Gabriel Atlantic 60061



G2 – **1043**
Gabriel Atlantic 60011



G2 – **1046**
Gabriel Atlantic 60025



G2 – **1040**
Gabriel Atlantic 60999



G5 – **7421**
Camira Synergy LDS85



G5 – **7420**
Camira Synergy LDS83



G5 – **7429**
Camira Synergy LDS28



G5 – **7424**
Camira Synergy LDS62



G5 – **7423**
Camira Synergy LDS63



G5 – **7426**
Camira Synergy LDS21



G5 – **7422**
Camira Synergy LDS69



G5 – **7425**
Camira Synergy LDS35

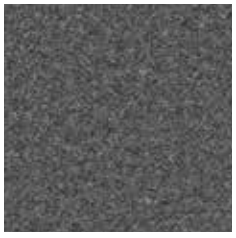

G5 – **7427**
Camira Synergy LDS17

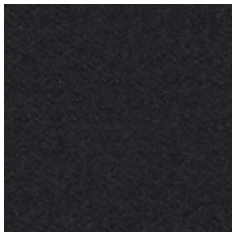

G5 – **7428**
Camira Synergy LDS27

www.objectservice.de - 02821 / 590 43 99
eMail: post@objectservice.de



G2 – **1221**
Gabriel Bond 65099



G2 – **1225**
Gabriel Bond 62077



G2 – **1223**
Gabriel Bond 61157



G2 – **1220**
Gabriel Bond 66157



G2 – **1222**
Gabriel Bond 61156



G2 – **1224**
Gabriel Bond 60094

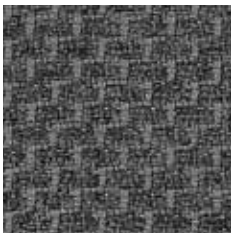

G2 – **1226**
Gabriel Bond 60096

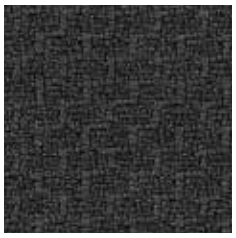

G2 – **1227**
Gabriel Bond 60097



G1 – **1142**
Fidivi Alba 4027

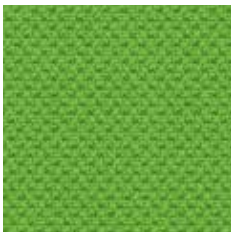

G1 – **1144**
Fidivi Alba 7013



G1 – **1143**
Fidivi Alba 6080

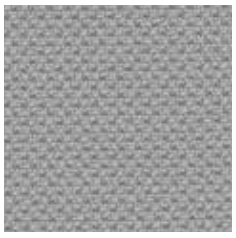

G1 – **1145**
Fidivi Alba 8078

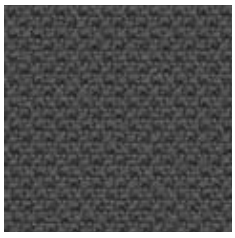

G1 – **1146**
Fidivi Alba 8003



G1 – **1147**
Fidivi Alba 8033



G1 – **1183**
Fidivi Bondai 4011



G1 – **1195**
Fidivi Bondai 4004



G1 – **1197**
Fidivi Bondai 7048



G1 – **1182**
Fidivi Bondai 6015



G1 – **1180**
Fidivi Bondai 6098

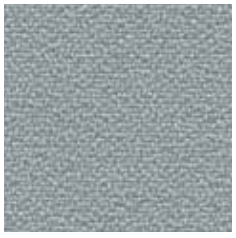

G1 – **1196**
Fidivi Bondai 8078

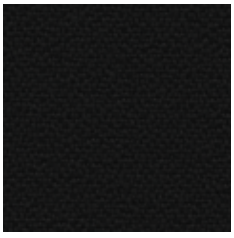

G1 – **1181**
Fidivi Bondai 8033

www.objectservice.de - 02821 / 590 43 99
eMail: post@objectservice.de



G3 – **5362**
Gabriel Felicity 64190



G3 – **5361**
Gabriel Felicity 63088



G3 – **5365**
Gabriel Felicity 67083



G3 – **5363**
Gabriel Felicity 65103

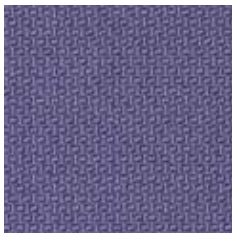

G3 – **5360**
Gabriel Felicity 65102



G3 – **5366**
Gabriel Felicity 61164

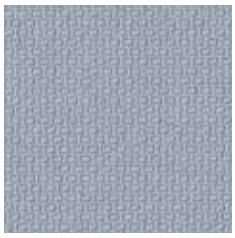

G3 – **5364**
Gabriel Felicity 66161



G3 – **5367**
Gabriel Felicity 60107



G3 – **5368**
Gabriel Felicity 60999



G1 – **1373**
Gabriel Tonal 2490-64209



G1 – **1374**
Gabriel Tonal 2490-64210

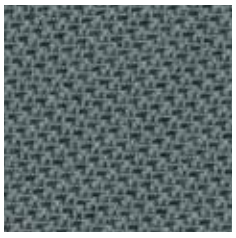

G1 – **1372**
Gabriel Tonal 2490-60124

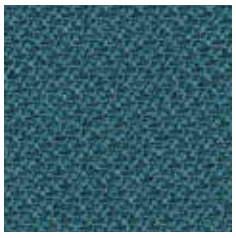

G1 – **1376**
Gabriel Tonal 2490-66186



G1 – **1375**
Gabriel Tonal 2490-66185



G1 – **1371**
Gabriel Tonal 2490-60122



G1 – **1370**
Gabriel Tonal 2490-60999



G3 – **1357**
Eurotex Milan 36



G3 – **1356**
Eurotex Milan 605



G3 – **1353**
Eurotex Milan 437



G3 – **1354**
Eurotex Milan 5009



G3 – **1355**
Eurotex Milan 710

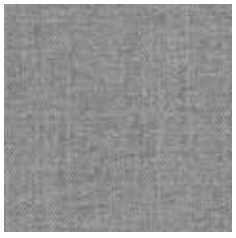

G3 – **1352**
Eurotex Milan 120



G3 – **1351**
Eurotex Milan 46



G3 – **1350**
Eurotex Milan 516

www.objectservice.de - 02821 / 590 43 99
eMail: post@objectservice.de



G4 – **7400**
Camira Main Line Flax MLF01

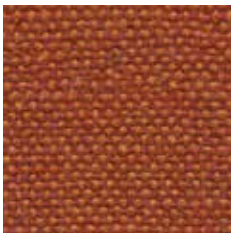

G4 – **7401**
Camira Main Line Flax MLF13

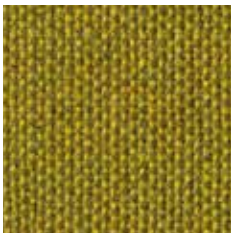

G4 – **7402**
Camira Main Line Flax MLF31

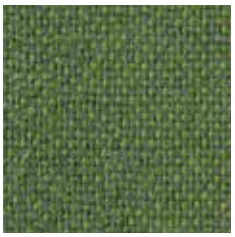

G4 – **7408**
Camira Main Line Flax MLF18

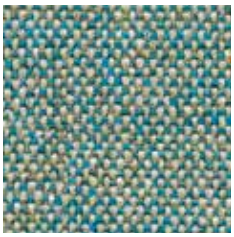

G4 – **7405**
Camira Main Line Flax MLF24



G4 – **7404**
Camira Main Line Flax MLF21



G4 – **7407**
Camira Main Line Flax MLF22

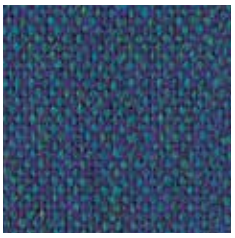

G4 – **7409**
Camira Main Line Flax MLF34



G4 – **7410**
Camira Main Line Flax MLF36



G4 – **7403**
Camira Main Line Flax MLF02



G4 – **7411**
Camira Main Line Flax MLF28



G4 – **7222**
Camira 24/7 Flax FYR 02



G4 – **7221**
Camira 24/7 Flax FYR 21



G4 – **7220**
Camira 24/7 Flax FYR 19

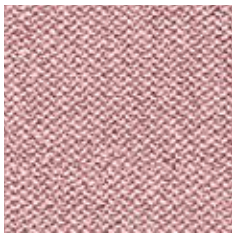

G1 – **1240**
Camira Era CSE24



G1 – **1242**
Camira Era CSE06



G1 – **1243**
Camira Era CSE34

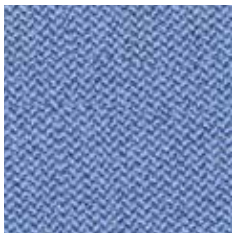

G1 – **1246**
Camira Era CSE08

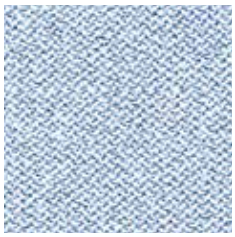

G1 – **1244**
Camira Era CSE38



G1 – **1241**
Camira Era CSE02



G1 – **1245**
Camira Era CSE41



G1 – **1247**
Camira Era CSE44



G1 – **1248**
Camira Era CSE14



G2 – **1029**
Camira Xtreme YS 079



G2 – **1107**
Camira Xtreme YS 102



G2 – **1116**
Camira Xtreme YS 084



G2 – **1039**
Camira Xtreme YS 156



G2 – **1082**
Camira Xtreme YS 082

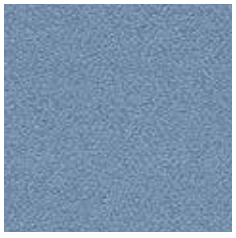

G2 – **1109**
Camira Xtreme YS 095



G2 – **1023**
Camira Xtreme YS 100



G2 – **1115**
Camira Xtreme YS 145

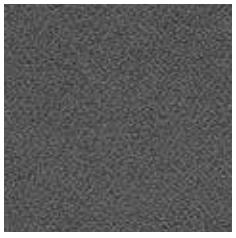

G2 – **1021**
Camira Xtreme YS 081



G2 – **1024**
Camira Xtreme YS 026



G2 – **1020**
Camira Xtreme YS 009

Alba	G1 (Fidivi)
Composition	100% polyester
Flammability	1 IM (UNI 9175) / BS 7176 / California TB 117 / CRIB 5 (BS 5852 part II) / EN 1021-1&2
Weight	450 g/lm
Width	140 cm
Pilling	5 / 5 (EN ISO 12945-2)
Light fastness	6 / 8 (EN ISO 105-B02)
Rubbing fastness	5 / 5, 4–5 / 5 (EN ISO 105x12 (wet, dry))
Abrasion	100,000 rubs Martindale (EN ISO 12947-2)
Environment	STANDARD 100 by OEKO-TEX®

Atlantic	G2 (Gabriel)
Composition	100% polyester
Flammability	CA TB 117-2013 / ASTM E 84 Class I / ÖNORM A3800-B1-B3825-Q1 UK / BS EN 1021-1 Cigarette / BS EN 1021-2 Match / DIN EN 13501-1 B-s1,d0 (glued) Will also pass other flammability standards. Flame retardant performance is dependent upon the foam used. Contains no flame retardant chemicals.
Weight	530 g/lm
Width	150 cm
Pilling	4–5 / 5 (EN ISO 12945-2)
Light fastness	5–7 / 8 (EN ISO 105-B02)
Rubbing fastness	4–5 / 5, 4–5 / 5 (EN ISO 105x12 (wet, dry))
Abrasion	110,000 rubs Martindale (EN ISO 12947-2)
Environment	STANDARD 100 by OEKO-TEX®, EU Ecolabel

Bond	G2 (Gabriel)
Composition	100% post-consumer recycled polyester
Flammability	BS EN 1021 1&2 Cigarette and Match CA TB 117-2013 Will also pass other flammability standards. Flame retardant performance is dependent upon the foam used. Contains no flame retardant chemicals.
Weight	530 g/lm
Width	140 cm
Pilling	5 / 5 (EN ISO 12945-2)
Light fastness	6–7 / 8 (EN ISO 105-B02)
Rubbing fastness	4–5 / 5, 4–5 / 5 (EN ISO 105x12 (wet, dry))
Abrasion	100,000 rubs Martindale (EN ISO 12947-2)
Environment	STANDARD 100 by OEKO-TEX®, EU Ecolabel

Bondai	G1 (Fidivi)
Composition	100% polyester
Flammability	1 IM (UNI 9175) / BS 7176 / California TB 117 / CRIB 5 (BS 5852 part II) / EN 1021-1&2 / Euroclass EN 13501-1
Weight	350 g/lm
Width	140 cm
Pilling	5 / 5 (EN ISO 12945-2)
Light fastness	6 / 8 (EN ISO 105-B02)
Rubbing fastness	5 / 5, 5 / 5 (EN ISO 105x12 (wet, dry))
Abrasion	150,000 rubs Martindale (EN ISO 12947-2)
Environment	STANDARD 100 by OEKO-TEX®

Era	G1 (Camira)
Composition	100% polyester, non metallic dyestuffs
Flammability	EN 1021 – 1&2 (cigarette & match) / BS 7176 Low Hazard EN 13501-1 Adhered Class B, s1, d0 / EN 13501-1 Un-adhered Class C, s1, d0 / BS 5852 Ignition Source 5 with EnviroFlam5 / BS 7176 Medium Hazard with EnviroFlam5 / The Furniture & Furnishing (Fire Safety) Regulations 1988 (UK domestic cig & match) with EnviroFlam5
Weight	320 g/lm
Width	140 cm
Light fastness	5 / 8 (EN ISO 105-B02)
Rubbing fastness	4 / 5, 4 / 5 (EN ISO 105x12 (wet, dry))
Abrasion	≥ 100,000 rubs Martindale (EN ISO 12947-2)
Environment	STANDARD 100 by OEKO-TEX®, Indoor Advantage Gold

Felicity	G3 (Gabriel)
Composition	100% post-consumer recycled polyester
Flammability	BS EN 1021 1&2 Cigarette and Match BS EN 1021-1 Cigarette CA TB 117-2013 Will also pass other flammability standards. Flame retardant performance is dependent upon the foam used. Contains no flame retardant chemicals.
Weight	430 g/lm
Width	140 cm
Pilling	5 / 5 (EN ISO 12945-2)
Light fastness	5–7 / 8 (EN ISO 105-B02)
Rubbing fastness	4–5 / 5, 4–5 / 5 (EN ISO 105x12 (wet, dry))
Abrasion	90,000 rubs Martindale (EN ISO 12947-2)
Environment	STANDARD 100 by OEKO-TEX®, EU Ecolabel, Cradle to Cradle Certified® Bronze

Main Line Flax	G4 (Camira)
Composition	75% virgin wool (schurwolle), 25% flax
Flammability	EN 1021 – 1&2 (cigarette & match) / BS 7176 Low Hazard BS 5852 Ignition Source 5 / BS 7176 Medium Hazard / NF D 60-013 / ÖNORM B 3825 & A 3800-1 (58kg/m3 CMHR Foam) / UNI 9175 Classe 1 IM / BS 5867-2: Type B Curtains & Drapes / IMO FTP Code (Part 8) The Furniture and Furnishing (Fire) (Safety) Regulations 1988 (Domestic Cigarette and Match)
Weight	437 g/lm
Width	140 cm
Light fastness	5 / 8 (EN ISO 105-B02)
Rubbing fastness	3 / 5, 4 / 5 (EN ISO 105x12 (wet, dry))
Abrasion	≥ 50,000 rubs Martindale (EN ISO 12947-2)
Environment	STANDARD 100 by OEKO-TEX®, Indoor Advantage Gold

Milan	G3 (Eurotex)
Composition	100% polyester
Weight	675 g/lm
Width	145 cm
Light fastness	4,5 / 8 (EN ISO 105-B02)
Rubbing fastness	4 / 5, 4–5 / 5 (EN ISO 105x12 (wet, dry))
Abrasion	≥ 80,000 rubs Martindale (EN ISO 12947-2)
Environment	STANDARD 100 by OEKO-TEX®

www.objectservice.de 0 2821 / 99 83 90
eMail: post@objectservice.de

Rivet	G1 (Camira)
Composition	100% post-consumer recycled polyester
Flammability	EN 1021 - 1&2 (cigarette & match) / BS 7176 Low Hazard UNI 9175 Classe 1 IM / BS 5852 Ignition Source 5 with EnviroFlam5 / BS 7176 Medium Hazard with EnviroFlam5 / The Furniture & Furnishing (Fire Safety) Regulations 1988 (UK domestic cig & match) with EnviroFlam5
Weight	280 g/lm
Width	140 cm
Light fastness	5-6 / 8 (EN ISO 105-B02)
Rubbing fastness	4 / 5, 4 / 5 (EN ISO 105x12 (wet, dry))
Abrasion	≥ 80,000 rubs Martindale (EN ISO 12947-2)
Environment	EU Ecolabel, Indoor Advantage Gold

Step	G3 (Gabriel)
Composition	100% trevira cs
Flammability	BS EN 1021 1&2 Cigarette and Match / BS EN 1021-1 Cigarette / BS 5852 Crib 5 / BS 7176 Medium hazard / DIN 4102 - B1 / NFP 92-503/504/505 M1 / AM 18 - NF D 60-013-(only for fabric) / ÖNORM A3800-B1-B3825-Q1 UK / FAR/JAR 25.853 (a) (i) (ii) / DIN EN 13501-1 B-s1,d0 / Class Uno UNI 9175 Class 1 I EMME / CA TB 117-2013 / IMO MSC 307(88) Annex 1 part 8 / MED Certificate IMO / IMO MSC 307(88) Annex 1 part 8 UK / MED Certificate IMO UK Will also pass other flammability standards. Flame retardant performance is dependent upon the foam used.
Weight	470 g/lm
Width	140 cm
Light fastness	5-7 / 8 (EN ISO 105-B02)
Rubbing fastness	4-5 / 5, 4-5 / 5 (EN ISO 105x12 (wet, dry))
Abrasion	100,000 rubs Martindale (EN ISO 12947-2)
Environment	STANDARD 100 by OEKO-TEX®, EU Ecolabel

Step Melange	G3 (Gabriel)
Composition	100% trevira cs
Flammability	DIN 4102 - B1 / NFP 92-503/504/505 M1 / BS EN 1021 1&2 Cigarette and Match / BS EN 1021-1 Cigarette / BS 5852 Crib 5 / ÖNORM A3800-B1-B3825-Q1 UK / FAR/JAR 25.853 (a) (i) (ii) / AM 18 - NF D 60-013-(only for fabric) / CA TB 117-2013 / Class Uno UNI 9175 Class 1 I EMME / DIN EN 13501-1 B-s1,d0 / IMO MSC 307(88) Annex 1 part 8 / MED Certificate IMO / IMO MSC 307(88) Annex 1 part 8 UK / MED Certificate IMO UK Will also pass other flammability standards. Flame retardant performance is dependent upon the foam used.
Weight	470 g/lm
Width	140 cm
Light fastness	5-7 / 8 (EN ISO 105-B02)
Rubbing fastness	4-5 / 5, 4-5 / 5 (EN ISO 105x12 (wet, dry))
Abrasion	100,000 rubs Martindale (EN ISO 12947-2)
Environment	STANDARD 100 by OEKO-TEX®, EU Ecolabel

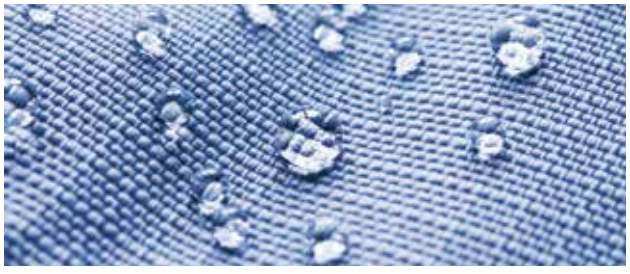

All upholstery materials in our collection can be treated with Nano protection.

Synergy	G5 (Camira)
Composition	95% virgin wool (schurwolle), 5% polyamide
Flammability	EN 1021 - 1&2 (cigarette & match) / BS 7176 Low Hazard NF D 60-013 / ÖNORM B 3825 & A 3800-1 (58 kg/m3 CMHR Foam) / UNI 9175 Classe 1 IM / EN 13501-1 Adhered Class D, s1, d0 / IMO FTP Code (Part 8) / The Furniture and Furnishing (Fire) (Safety) Regulations 1988 (Domestic Cigarette and Match) / BS 5852 Ignition Source 5 when FR treated / BS 7176 Medium Hazard when FR treated / EN 13501-1 Adhered Class B, s1, d0 when FR treated / EN 13501-1 Un-adhered Class D, s2, d0 when FR treated
Weight	400 g/lm
Width	140 cm
Light fastness	5 / 8 (EN ISO 105-B02)
Rubbing fastness	4 / 5, 4 / 5 (EN ISO 105x12 (wet, dry))
Abrasion	≥ 100,000 rubs Martindale (EN ISO 12947-2)
Environment	EU Ecolabel, Indoor Advantage Gold

Tonal	G1 (Gabriel)
Composition	100% post-consumer recycled polyester
Flammability	CA TB 117-2013 / ASTM E 84 Class I / BS EN 1021 1&2 Cigarette and Match / BS 476 Part 7 class I / DIN EN 13501-1 B-s1,d0(glued) Will also pass other flammability standards. Flame retardant performance is dependent upon the foam used. Contains no flame retardant chemicals.
Weight	315 g/lm
Width	140 cm
Pilling	4-5 / 5 (EN ISO 12945-2)
Light fastness	6-8 / 8 (EN ISO 105-B02)
Rubbing fastness	4-5 / 5, 4-5 / 5 (EN ISO 105x12 (wet, dry))
Abrasion	100,000 rubs Martindale (EN ISO 12947-2)
Environment	STANDARD 100 by OEKO-TEX® / EU Ecolabel

Xtreme	G2 (Camira)
Composition	100% post-consumer recycled polyester
Flammability	EN 1021 - 1&2 (cigarette & match) / BS 7176 Low Hazard BS 5852 Ignition Source 5 / BS 7176 Medium Hazard DIN 4102 B1 / NF D 60-013 ÖNORM B 3825 & A 3800-1 (over 58 kg/m3 CMHR foam) / UNI 9175 Classe 1 IM / BS 476 Part 7 Class 1 (Adhered) Flame retardant performance is dependent upon the foam used.
Weight	310 g/lm
Width	140 cm
Light fastness	6 / 8 (EN ISO 105-B02)
Rubbing fastness	4 / 5, 4 / 5 (EN ISO 105x12 (wet, dry))
Abrasion	≥ 100,000 rubs Martindale (EN ISO 12947-2)
Environment	STANDARD 100 by OEKO-TEX®, EU Ecolabel, Indoor Advantage Gold

24/7 Flax	G4 (Camira)
Composition	54% polyamide, 35% virgin wool (schurwolle), 11% flax
Flammability	EN 1021 – 1 (Cigarette), EN 1021 - 2 (Match), BS 7176 Low Hazard BS 5852 Ignition Source 5, BS 7176 Medium Hazard, NF D 60-013, UNI 9175 Classe 1 IM, IMO FTP Code (Part 8) Flame retardant performance is dependent upon the foam used.
Weight	390 g/lm
Width	140 cm
Light fastness	5 / 8 (EN ISO 105-B02)
Rubbing fastness	4 / 5, 4 / 5 (EN ISO 105x12 (wet, dry))
Abrasion	≥ 200,000 rubs Martindale (EN ISO 12947-2)

Viasit Bürositzmöbel GmbH
Boxbergweg 4
D-66538 Neunkirchen

Viasit International Ltd.
1–5 Clerkenwell Road
London EC1M 5PA
United Kingdom

www.viasit.com
info@viasit.com

Member of Rat für Formgebung
German Design Council

EMAS
GEPRÜFTES UMWELTMANAGEMENT
DE-170-00097

level 3

10–2024