NowyStyl

Finishes

Catalogue

www.objectservice.de
Tel.: 02841 / 99 88 467 - eMail: post@objectservice.de

index

0
Basic Fabric 8
Imitation Leather 11
Micro 10
Oban 9

1
Bondai 14
Era 15
Kaiman 16
Lucia 17
Oflum 18
Sempre / Sempre Melange 19

2
Felicity 28
Hush 23
Mafra 22
Radio 26
Rivet 24
Valencia 27
Xtreme 29

3
Runner 32
Silvertex 33
Split Leather 34
Step / Step Melange 35

4
Blazer 38
Fame 39
Hi-Tech 40
Synergy 41
24/7 Flax 40

5
Fine Leather 46
Remix 3 45

6
Nappa Leather 50

Cellular board 80
Elasto-net 58
Enamels 74
Felt 59
Fenix NTM® 87
Glass 89
Lacquered MDF 83
Laminate for chairs 70
Laminate for furniture 82
Laser edge ABS 83
Linoleum 84
Melamine 76
Melamine for table tops 80
Meshes 54
Metal 65
Other finishes 60
Plastic 67
Topalit® 88
Veneer for chairs 71
Veneer for furniture 75
Wood 72

Technical specifications 92
Legend 114

www.objectservice.de
Tel.: 02841 / 99 88 467 - eMail: post@objectservice.de



0

price group

www.objectservice.de
Tel.: 02841 / 99 88 467 - eMail: post@objectservice.de

Basic Fabric | C

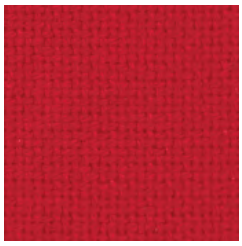
C2

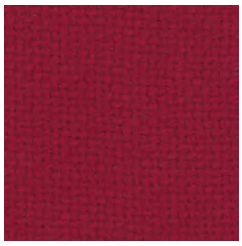
C29


C4

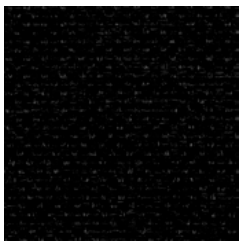
C11


C38

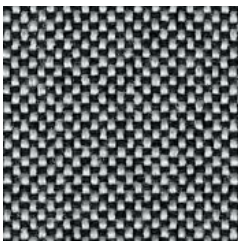
C73

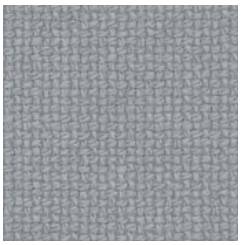
C12

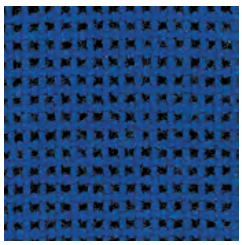
C14

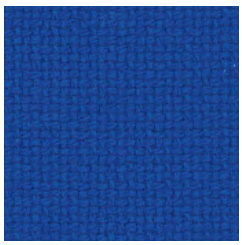
C6

easy to disinfect

www.objectservice.de
Tel.: 02841 / 99 88 467 - eMail: post@objectservice.de

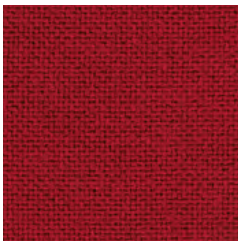
EF037

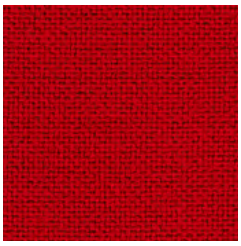
EF076

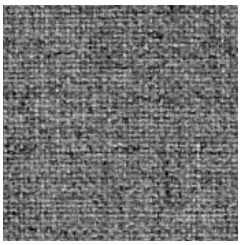
EF031

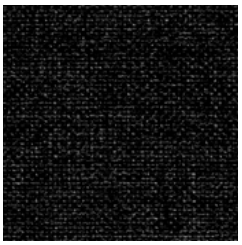
EF002


EF019

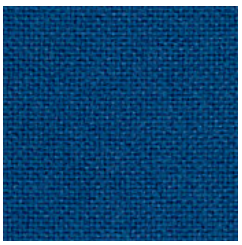
EF078


EF010


EF046


EF069

easy to disinfect



M04

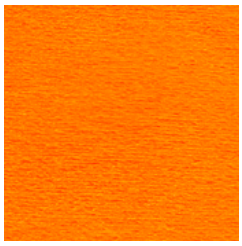

M15



M43



M54



M47



M28



M62

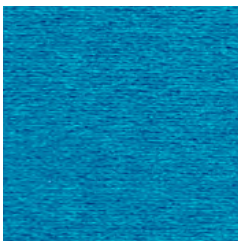

M31



M07



M38

cigarette & match

confirmed safety

www.objectservice.de

Tel.: 02841 / 99 88 467 - eMail: post@objectservice.de

Imitation Leather | V

V26


V83


V79N


V16N

V18N


V46


V49


V62

V01


V04


V14N


V28


V02N

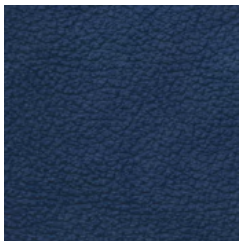
V53N


V82

easily washable



1

price group

www.objectservice.de
Tel.: 02841 / 99 88 467 - eMail: post@objectservice.de

Bondai | BN


BN4017


BN4007


BN4011


BN3012


BN2036


BN1008


BN3005


BN8033


BN8010

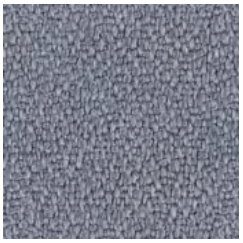
BN8078


BN6016

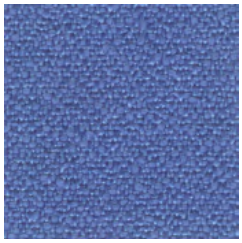
BN6003

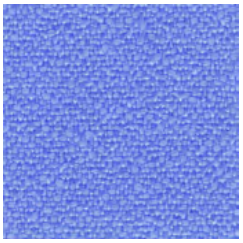
BN6006

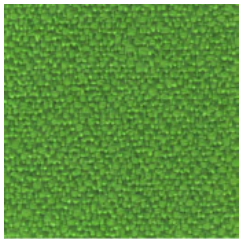
BN7048


cigarette smell


high flame resistance


high abrasion resistance


confirmed safety


easy to disinfect

www.objectservice.de
Tel.: 02841 / 99 88 467 - eMail: post@objectservice.de

Era | CSE

by Camira

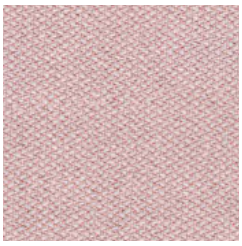

CSE19



CSE01

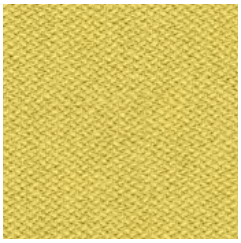

CSE03

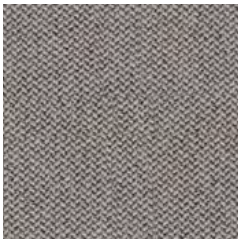

CSE02

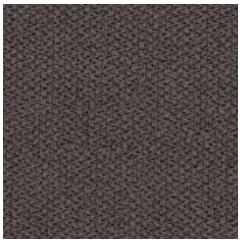

CSE21



CSE14

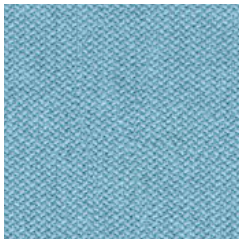

CSE20

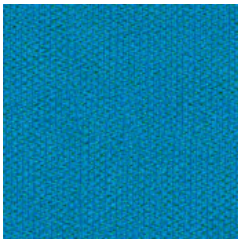

CSE10

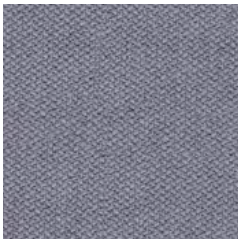

CSE11

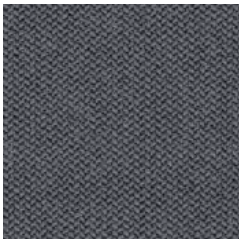

CSE13

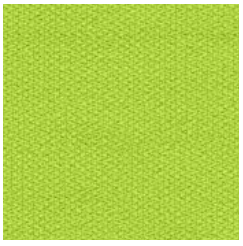

CSE07

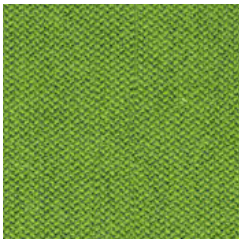

CSE16



cigarette & match



high abrasion resistance



confirmed safety



easy to disinfect

Kaiman | KN

1



KN615



KN32

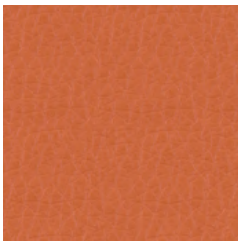

KN143

KN75/01

KN03



KN780



KN250



KN755



KN49



KN484



KN429

www.objectservice.de
Tel.: 02841 / 99 88 467 - eMail: post@objectservice.de

Lucia | YB

by Camira


YB093


YB130


YB105

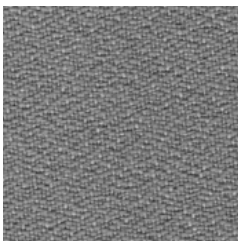
YB094


YB046


YB009


YB086

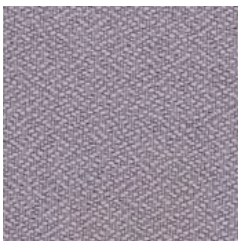
YB038

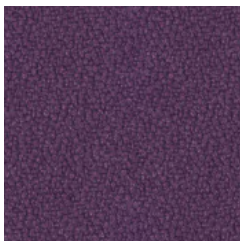
YB090

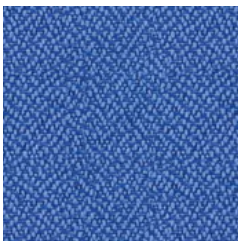
YB097


YB026

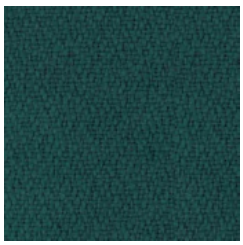
YB011


YB096


YB156

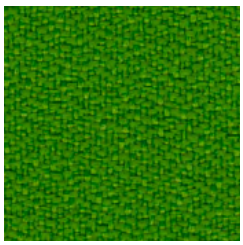
YB200


cigarette & match


recycled origin


environmentally friendly


confirmed safety


easy to disinfect

Oflum | OL

1

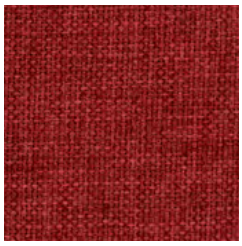
OL05


OL04


OL09


OL07


OL08


OL02

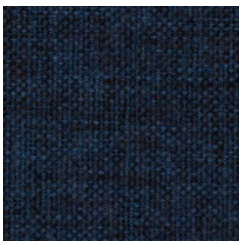
OL01


OL06

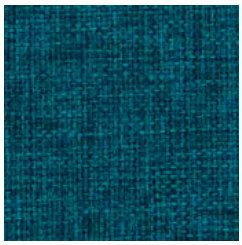
OL03

cigarette & match
high abrasion resistance
confirmed safety
environmentally friendly

www.objectservice.de
Tel.: 02841 / 99 88 467 - eMail: post@objectservice.de

Sempre | SM
Sempre Melange | SMM

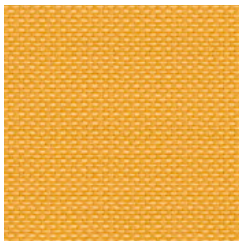
SM11

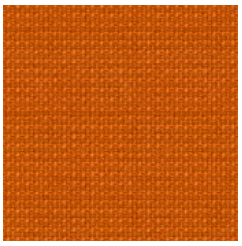
SM10


SM09

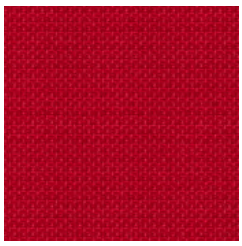
SM12


SMM01

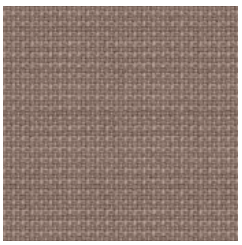
SM04

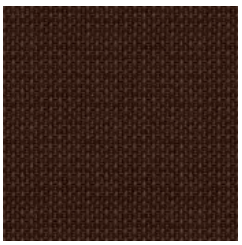
SM05

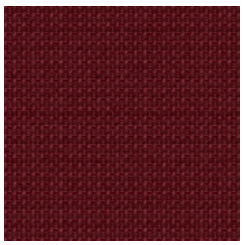
SM06


SMM02


SM02


SM01

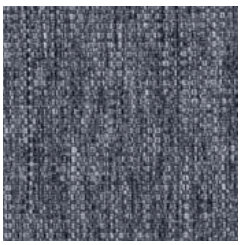
SMM03

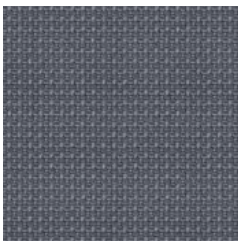
SM03

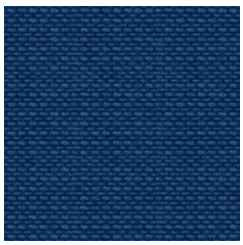
SM07

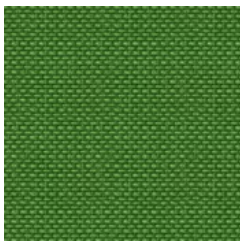
SM08



2

price group

www.objectservice.de
Tel.: 02841 / 99 88 467 - eMail: post@objectservice.de

Mafra | MR

mesh 3D fabric



MR01

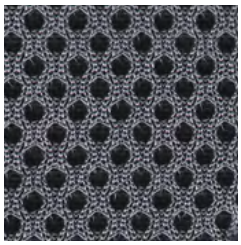

MR02

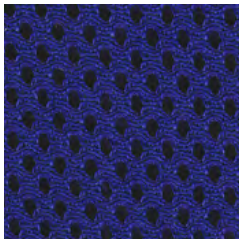

MR03

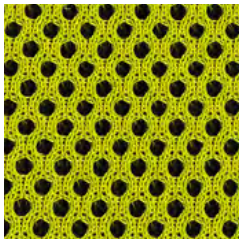

MR04

easy to disinfect

www.objectservice.de
Tel.: 02841 / 99 88 467 - eMail: post@objectservice.de

Hush | HG

by Gabriel®



HG63058

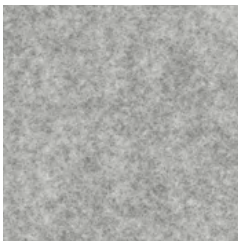

HG60155



HG60158

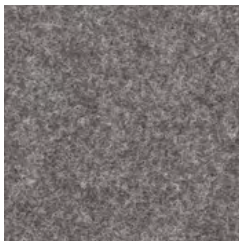

HG60159

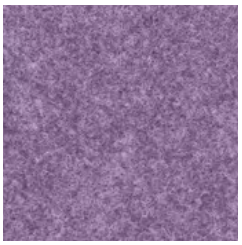

HG65077

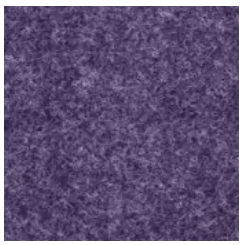

HG65078



HG66135

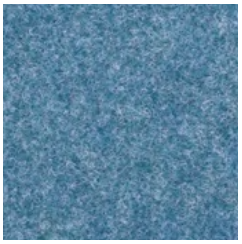

HG67046

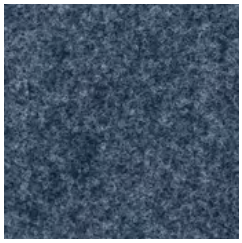

HG66133



HG68102

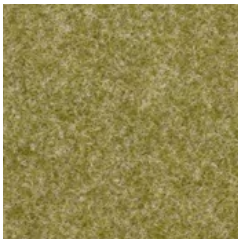

HG68103

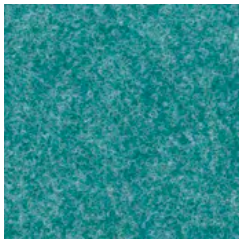

HG67048

Rivet | EGL

by Camira

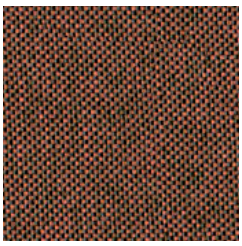
EGL32


EGL12


EGL14


EGL13

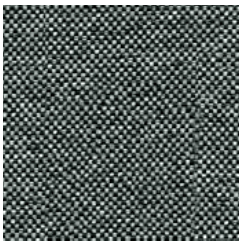
EGL50

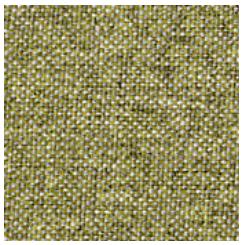
EGL05


EGL01

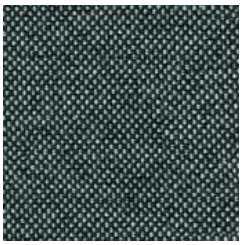
EGL37

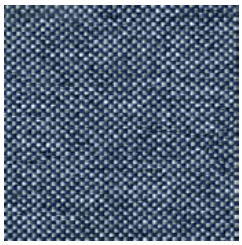
EGL24

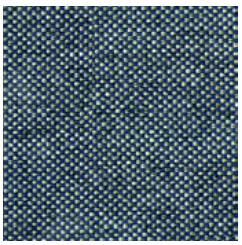
EGL27

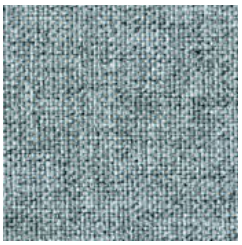
EGL16

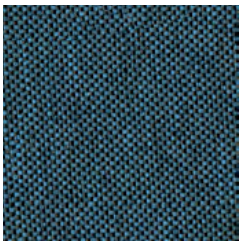
EGL35

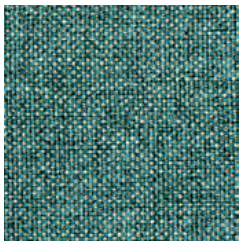
EGL21

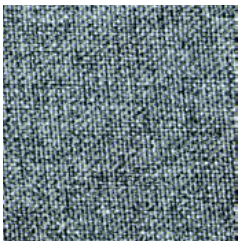
EGL20

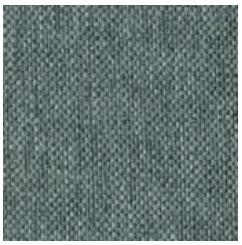
EGL26

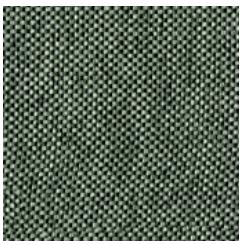
EGL34


EGL15


cigarette & match


environmentally friendly


recycled origin


easy to disinfect

www.objectservice.de
Tel.: 02841 / 99 88 467 - eMail: post@objectservice.de

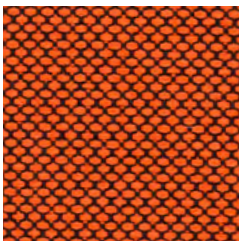
RDXF3594


RDF3094


RDF3082

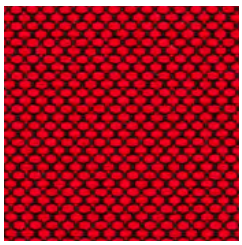
RDXF4528

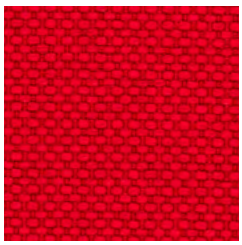
RDF4028

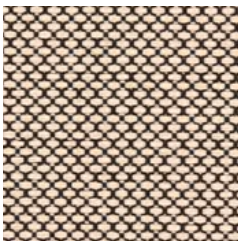
RDXF1510


RDF1008

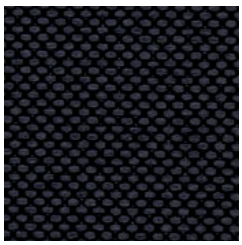
RDXF8517


RDF8033

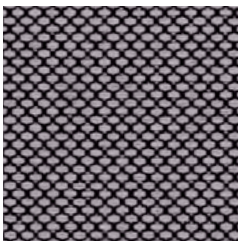
RDXF8532

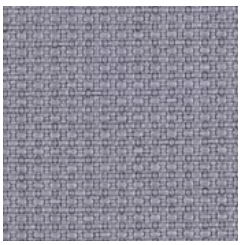
RDF8032

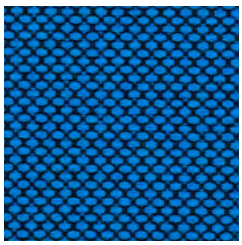
RDXF6575


RDF6075

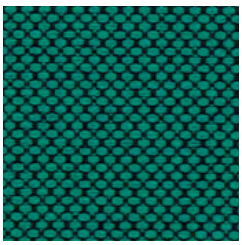
RDXF7508

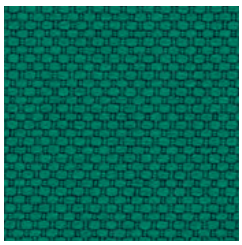
RDF7008


RDF7025

cigarette & match
high flame resistance
confirmed safety
easy to disinfect

www.objectservice.de
Tel.: 02841 / 99 88 467 - eMail: post@objectservice.de

Valencia | VL

by Spradling®


VL6012


VL6019


VL2075


VL2001


VL1048


VL0034


VL4041


VL0020


VL4040

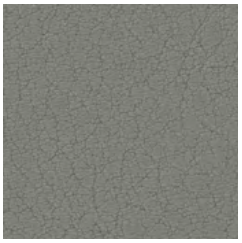
VL4052


VL4003


VL9035


VL4045


VL3069


VL3067


VL7001


VL4043


VL5041


VL5069


cigarette & match


high abrasion resistance


easily washable


confirmed safety


easy to disinfect

www.objectservice.de
Tel.: 02841 / 99 88 467 - eMail: post@objectservice.de

Felicity | FLG

by Gabriel®

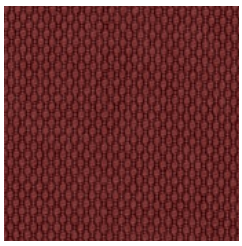
FLG64191

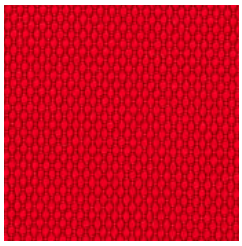
FLG64190


FLG64189


FLG61165


FLG61164


FLG61163


FLG60999


FLG60106


FLG60107


FLG60105

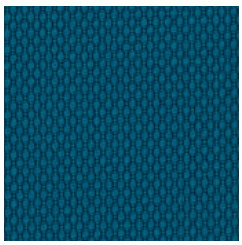
FLG67083

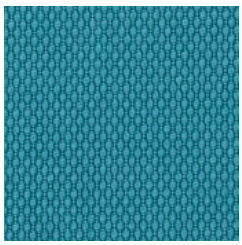
FLG67079


FLG66161


FLG68179


FLG62080

cigarette & insect | recycled origin | environmentally friendly | confirmed safety | easy to disinfect

www.objectservice.de
Tel.: 02841 / 99 88 467 - eMail: post@objectservice.de

Xtreme | XR

by Camira

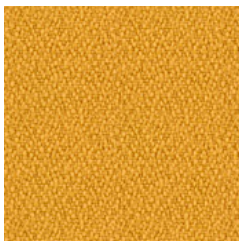
XR072

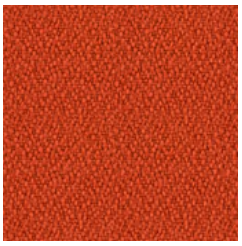
XR076

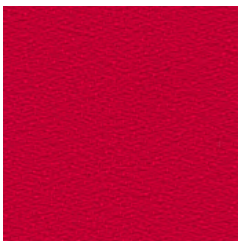
XR079

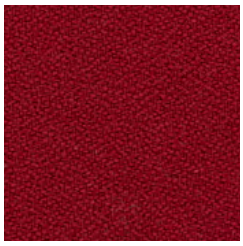
XR136


XR108

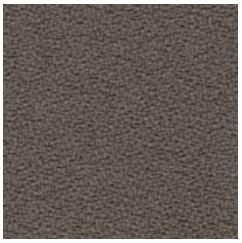
XR081


XR046

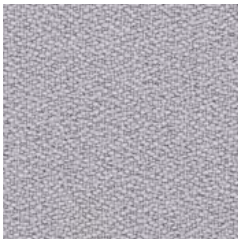
XR094


XR171

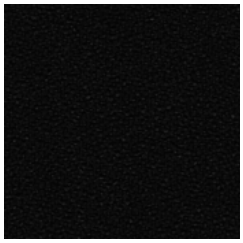
XR009

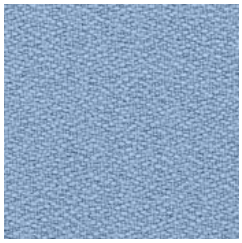
XR095

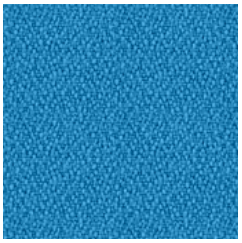
XR073


XR005

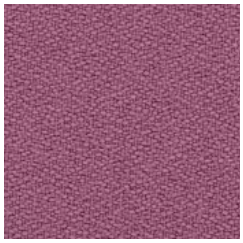
XR102

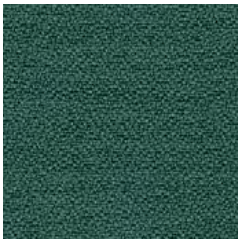
XR047

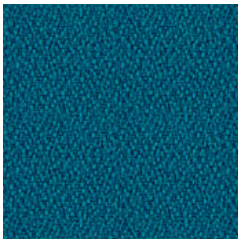
XR160

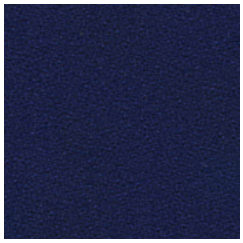
XR026


cigarette & match


high flame resistance


environmentally friendly

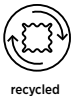
recycled origin


high abrasion resistance




easy to disinfect

www.objectservice.de
Tel.: 02841 / 99 88 467 - eMail: post@objectservice.de

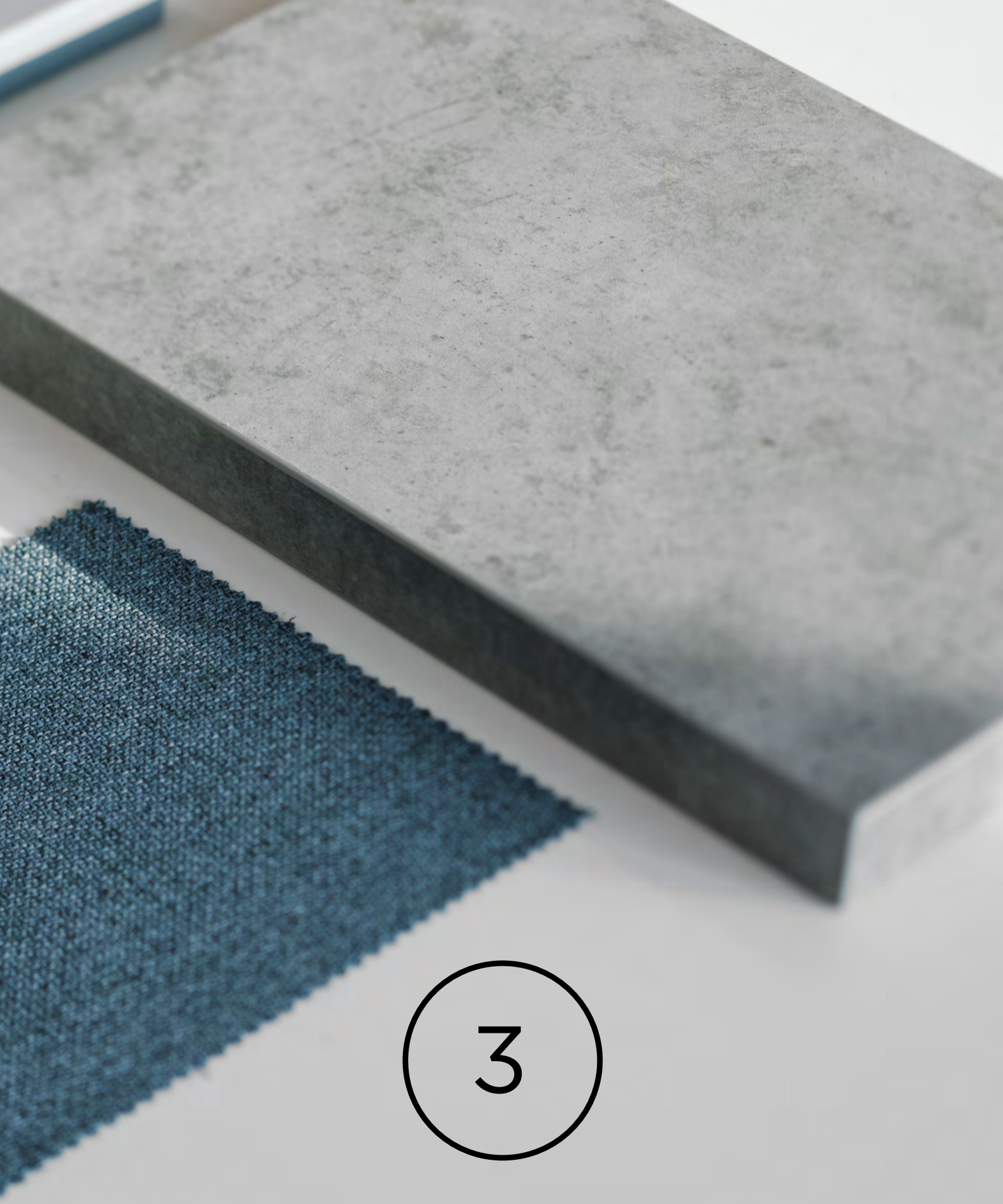

3

price group

www.objectservice.de
Tel.: 02841 / 99 88 467 - eMail: post@objectservice.de

Runner | RN

mesh 3D fabric by Gabriel®

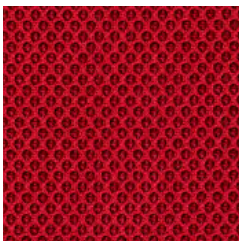
RN64089

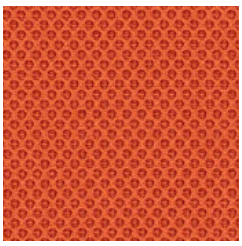
RN63034

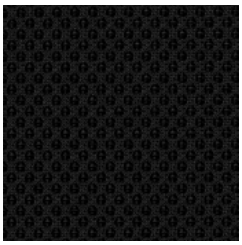
RN60999

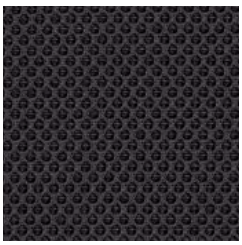
RN60025

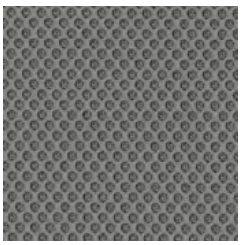
RN60011

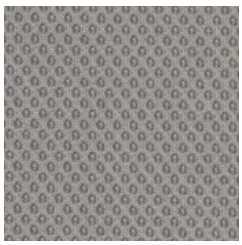
RN60165

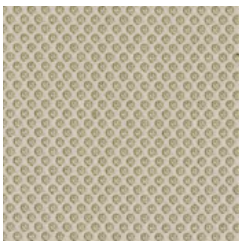
RN61128


RN60061


RN66064


RN66140

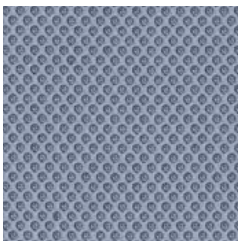
RN65078

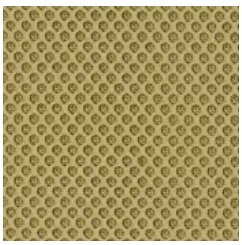
RN62064


RN68056

cigarette & match
confirmed safety
environmentally friendly
easy to disinfect

www.objectservice.de
Tel.: 02841 / 99 88 467 - eMail: post@objectservice.de

Silvertex | SX

by Spradling®

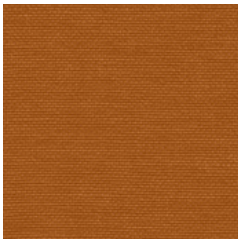
SX0013


SX2012


SX2016

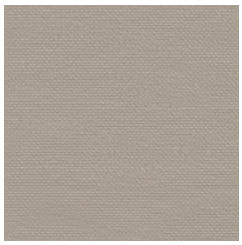
SX0001


SX0009

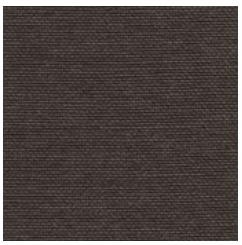
SX4024


SX9001

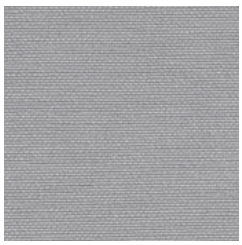
SX4001

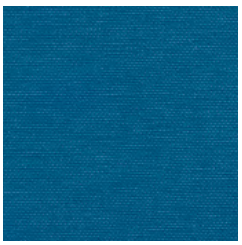
SX3066


SX4002


SX3007


SX5008


SX5020


cigarette & match


high abrasion resistance


easily washable


confirmed safety


easy to disinfect

www.objectservice.de
Tel.: 02841 / 99 88 467 - eMail: post@objectservice.de

Split Leather | SP

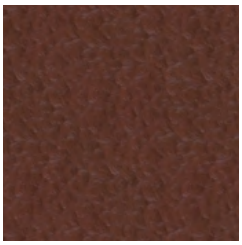

SP02



SP01



SP03



SP06

EN front of the chair - Split Leather SP, back - Imitation Leather V, in matching colours
PL przód krzesła - Split Leather SP, tył - Imitation Leather V, w pasujących do siebie kolorach
DE Vorderseite der Stühle in Split Leather SP, Rückseite der Stühle in Imitation Leather V in identischen Farben
FR partie avant du siège en Split Leather SP, partie arrière en Imitation Leather V de la couleur correspondante

cigarette & match

natural origin

www.objectservice.de
Tel.: 02841 / 99 88 467 - eMail: post@objectservice.de

Step | STG
Step Melange | STMG

by Gabriel®

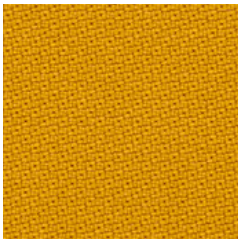
STG62057

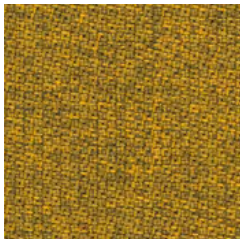
STMG62057


STG63012

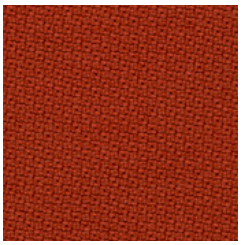
STG63075

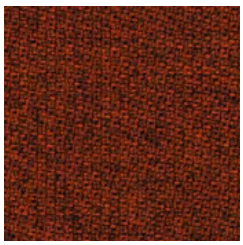
STMG63075

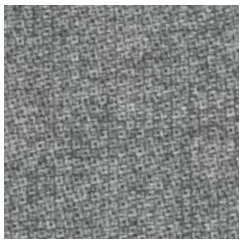
STMG60004


STMG61104


STMG61103


STG60999

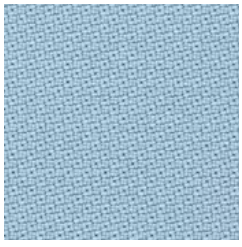
STG67004

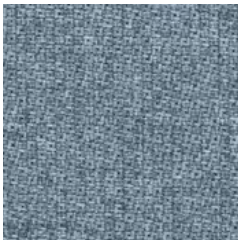
STMG67004

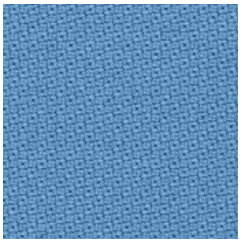
STG66018

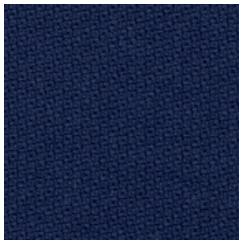
STG65011

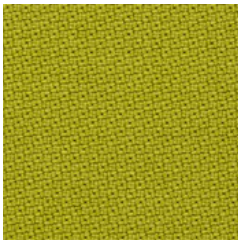
STG68119

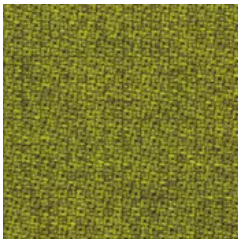
STMG68119


STG68120


cigarette & match


high flame resistance


environmentally friendly


confirmed safety


easy to disinfect



4

price group

www.objectservice.de
Tel.: 02841 / 99 88 467 - eMail: post@objectservice.de

Blazer | CUZ

by Camira

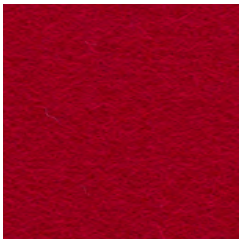
CUZ13

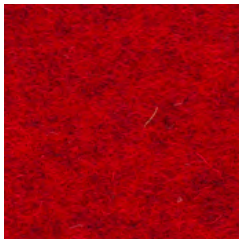
CUZ63

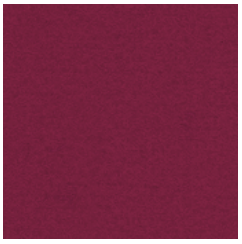
CUZ21


CUZ2Q


CUZ58


CUZ82


CUZ2W


CUZ28


CUZ67

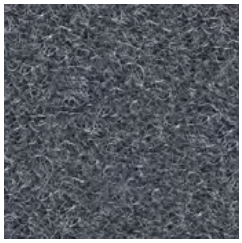
CUZ30

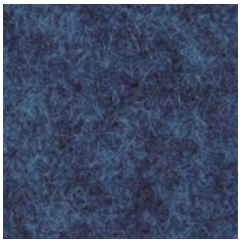
CUZ1W


CUZ2Z

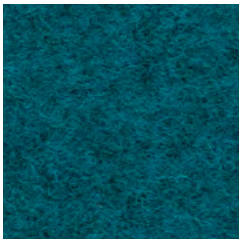
CUZ3B


CUZ33

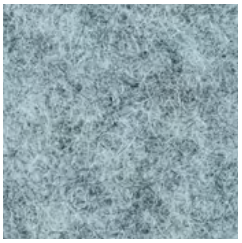
CUZ1R

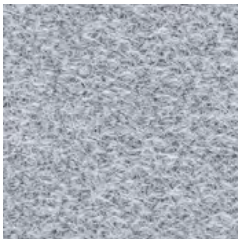
CUZ1E


CUZ1N


CUZ1P


CUZ1K


CUZ53


cigarette & match


natural origin

www.objectservice.de
Tel.: 02841 / 99 88 467 - eMail: post@objectservice.de

Fame | F

by Gabriel®

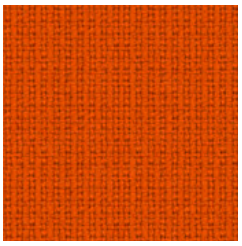
F63016 (F45)

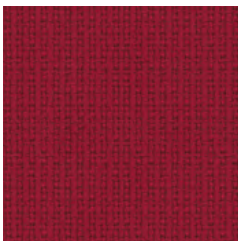
F64089 (F18)


F64058 (F46)


F61003 (F19)

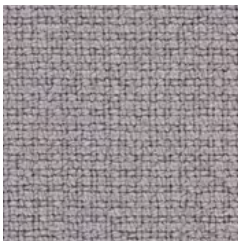
F60078 (F47)


F60999 (F10)

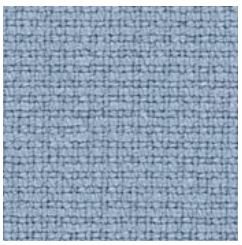
F66130 (F80)


F60019 (F07)

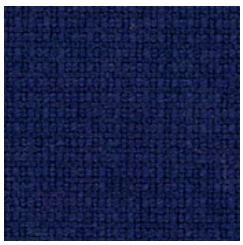
F66005 (F40)

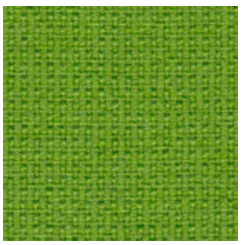
F68035 (F03)

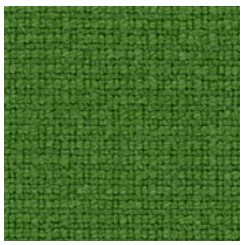
F68146 (F49)



cigarette & match | high flame resistance | heavy duty | confirmed safety | environmentally friendly

www.objectservice.de
Tel.: 02841 / 99 88 467 - eMail: post@objectservice.de

Hi-Tech | AS

4

by Camira



AS064



AS000



AS078

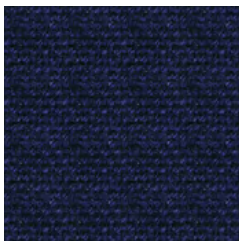

AS061

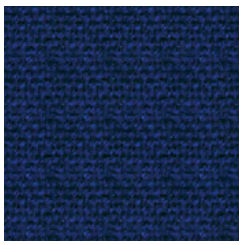

AS004



cigarette & match



antistatic

24/7 Flax | FYR

4

by Camira



FYR21

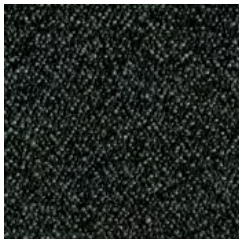

FYR06



FYR03



cigarette & match



high flame resistance



heavy duty

www.objectservice.de
Tel.: 02841 / 99 88 467 - eMail: post@objectservice.de

Synergy | LDS

by Camira


LDS74


LDS77

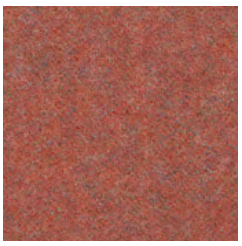
LDS73


LDS79


LDS45

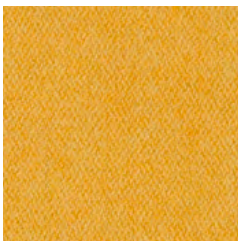
LDS44

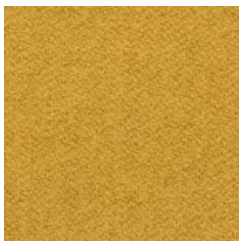
LDS28


LDS08


LDS32


LDS17

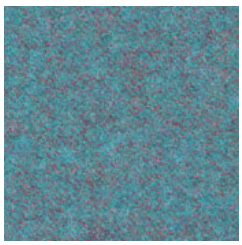
LDS56

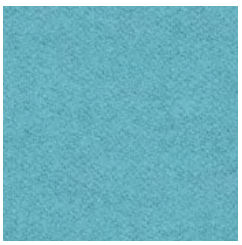
LDS55

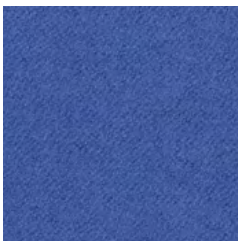
LDS63


LDS62


LDS46


LDS47

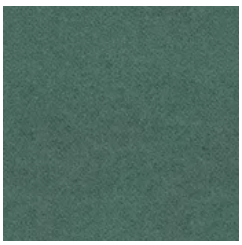
LDS49


LDS59


cigarette & match


high abrasion resistance


environmentally friendly



5

price group

www.objectservice.de
Tel.: 02841 / 99 88 467 - eMail: post@objectservice.de

Remix 3 | RX

by Kvadrat

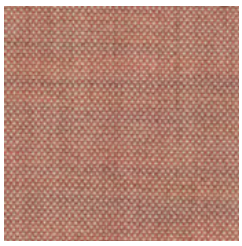
RX612


RX452

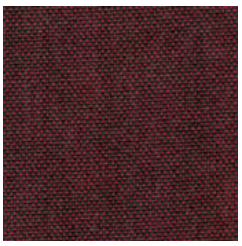
RX662


RX362

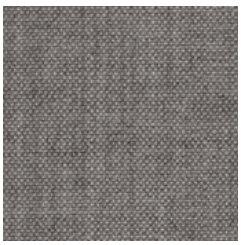
RX123


RX242

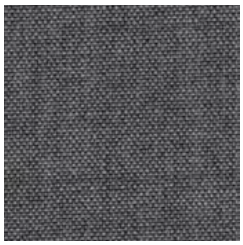
RX143


RX606

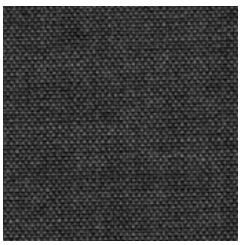
RX163

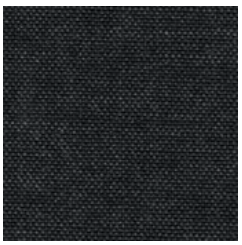
RX173


RX196


RX716


RX866


RX743


RX873

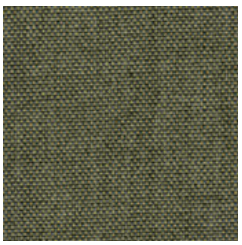
RX933

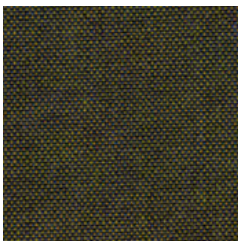
RX842

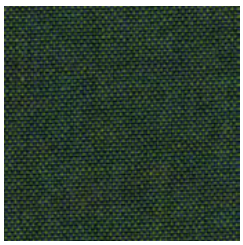
RX982

EN due to natural origin of the woolen yarn, minor slubs on the fabric may occur - this is not a flaw and does not affect the product quality
PL ze względu na naturalne pochodzenie przędzy wełnianej, na tkaninie mogą występować drobne zgrubienia - nie jest to wadą i nie ma wpływu na jakość produktu
DE Aufgrund der natürlichen Beschaffenheit des Wollgewebes kann es zu kleinen Fadenverdickungen auf dem Stoff kommen - dies ist kein Mangel und beeinträchtigt nicht die Produktqualität
FR vu l'origine naturelle des fils de laine, des grosseurs mineures peuvent apparaître sur le tissu - ceci ne constitue pas un défaut et n'impacte pas la qualité du produit


cigarette & match


high abrasion resistance


confirmed safety


environmentally friendly

www.objectservice.de
Tel.: 02841 / 99 88 467 - eMail: post@objectservice.de

Fine Leather | SD

4* 5

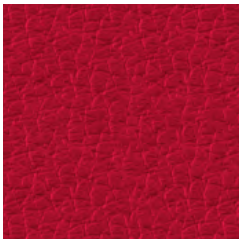
SD15


SD09


SD16

SD06


SD01


SD08

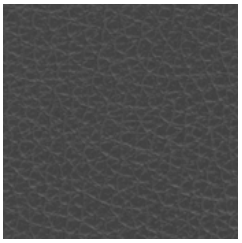
SD19


SD18

Fine Leather | LE

4* 5


LE01


LE06

EN * front of the chair - Fine Leather SD/LE, back - Imitation Leather V, in matching colours
PL * przód krzesła - Fine Leather SD/LE, tył - Imitation Leather V, w pasujących do siebie kolorach
DE * Vorderseite der Stühle in Fine Leather SD/LE, Rückseite der Stühle in Imitation Leather V in identischen Farben
FR * partie avant du siège en Fine Leather SD/LE, partie arrière en Imitation Leather V de la couleur correspondante

cigarette & match

natural origin

www.objectservice.de
Tel.: 02841 / 99 88 467 - eMail: post@objectservice.de



6

price group

www.objectservice.de
Tel.: 02841 / 99 88 467 - eMail: post@objectservice.de

Nappa Leather



55-63735



55-72763

55-49261

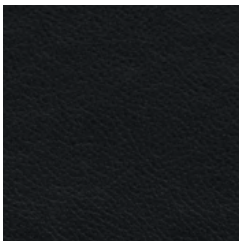

55-00760



55-07338

55-03300



55-29702



55-34327

environmentally friendly

natural origin

www.objectservice.de
Tel.: 02841 / 99 88 467 - eMail: post@objectservice.de

Meshes
Elasto-net
Felt
Other finishes

www.objectservice.de
Tel.: 02841 / 99 88 467 - eMail: post@objectservice.de

Mesh AX*

for Xilium

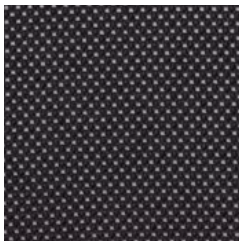

AX01



AX02

Mesh WX*

for Xilium



WX01



WX02

Mesh MF*

for Navigo

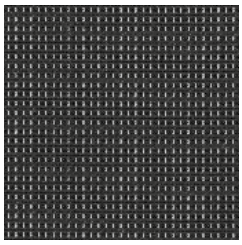

MF01

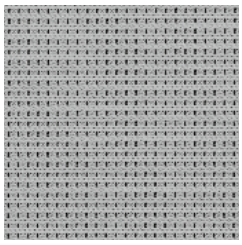

MF02

easy to disinfect *

www.objectservice.de
Tel.: 02841 / 99 88 467 - eMail: post@objectservice.de

Mesh MX

for Xenium

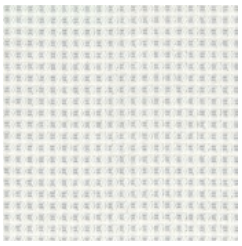

XNWE

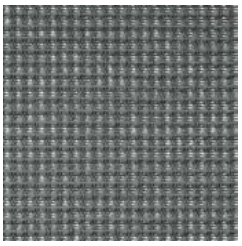

XNGR

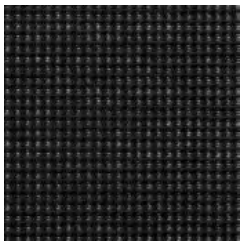

XNSW

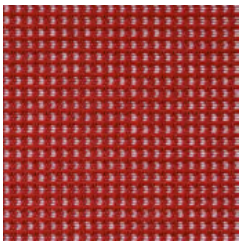

XNRO

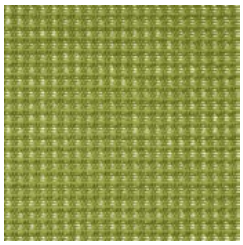

XNGN

Mesh OP

OP20

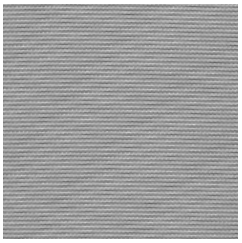

OP25

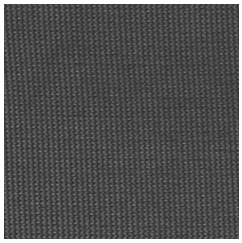

OP24N

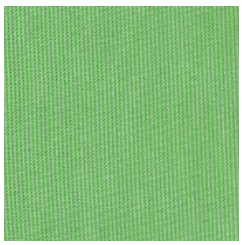

OP26

EN Mesh OP for selected chairs, details in price lists and finishes matrix
PL Mesh OP do wybranych krzeseł, szczegóły w cennikach oraz matrixie wykończeń
DE Mesh OP für ausgewählte Stühle, Details in den Preislisten und der Finishes Matrix
FR Mesh OP uniquement pour les sièges sélectionnés, pour plus d'informations veuillez vous reporter aux tarifs publics et à la matrice de finitions

www.objectservice.de
Tel.: 02841 / 99 88 467 - eMail: post@objectservice.de

Mesh NTS

for Sail

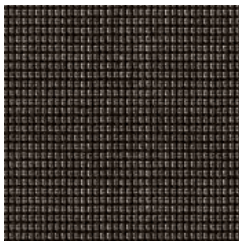

NTS01

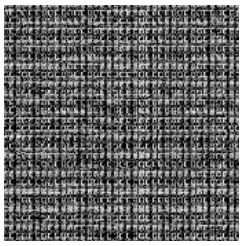

NTS02

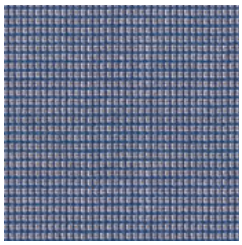

NTS04

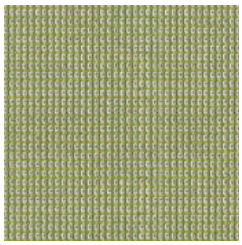

NTS06

Mesh KR.4921

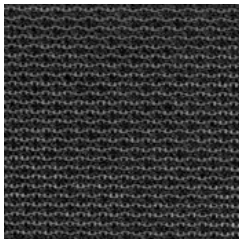

KR.4921.10



KR.4921.16

KR.4921.33



KR.4921.70

EN Mesh KR.4921 for selected chairs, details in price lists and finishes matrix
PL Mesh KR.4921 do wybranych krzeseł, szczegóły w cennikach oraz matrixie wykończeń
DE Mesh KR.4921 für ausgewählte Stühle, Details in den Preislisten und der Finishes Matrix
FR Mesh KR.4921 uniquement pour les sièges sélectionnés, pour plus d'informations veuillez vous reporter aux tarifs publics et à la matrice de finitions

www.objectservice.de
Tel.: 02841 / 99 88 467 - eMail: post@objectservice.de

Mesh

for @-Sense



NS01

for Extra*

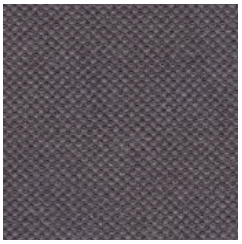

for Mojito*

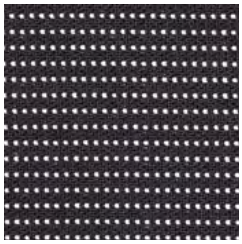

for @-Motion / Net Motion

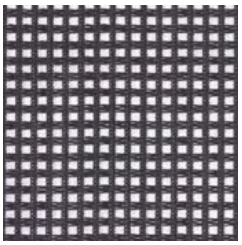

for Z-body, Z-body Trade

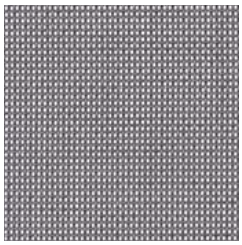

Mesh NT

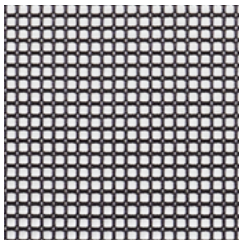

NT01

EN Mesh NT for selected chairs, details in price lists and finishes matrix
PL Mesh NT do wybranych krzeseł, szczegóły w cennikach oraz matrixie wykończeń
DE Mesh NT für ausgewählte Stühle, Details in den Preislisten und der Finishes Matrix
FR Mesh NT uniquement pour les sièges sélectionnés, pour plus d'informations veuillez vous reporter aux tarifs publics et à la matrice de finitions

* easy to disinfect

www.objectservice.de
Tel.: 02841 / 99 88 467 - eMail: post@objectservice.de

Mesh MV

by Gabriel®

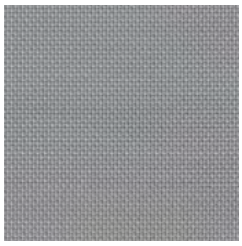

MV1201
Grey

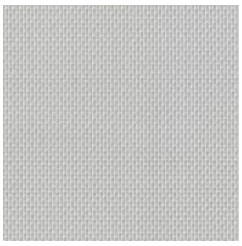

MV1001
Light grey

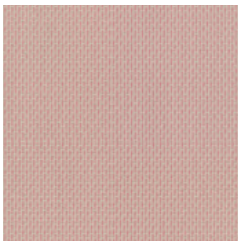

MV1501
Pink

Mesh MC



MC009
Black

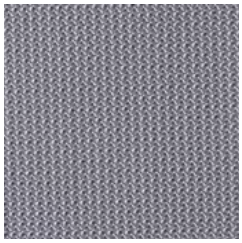

MCJ879
Grey

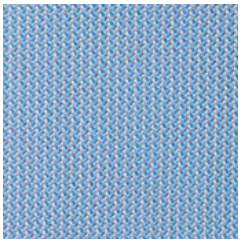

MCL026
Blue grey

Elasto-net

for YouTEAM™

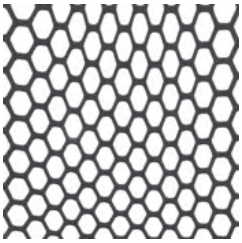

Black grey SG

Pearl white PW

www.objectservice.de
Tel.: 02841 / 99 88 467 - eMail: post@objectservice.de

Felt

for Formo wall panels, Tepee panels



FC01 Grey

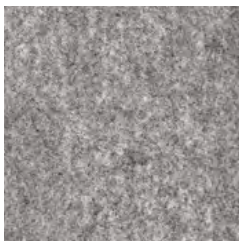

FC02 Light grey

Cigarette & Match

Recycled origin

Felt

for Formo curtain I

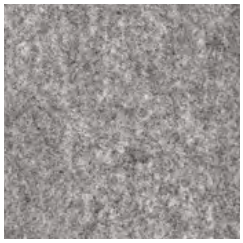

FC02 Light grey

3D pattern fabric

for Denuo (Mesh Plus, UPH/Plastic Plus backrest)

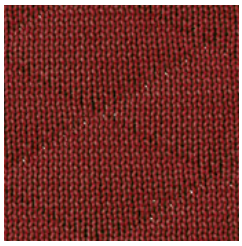

MDP03/FDP03



MDP01/FDP01

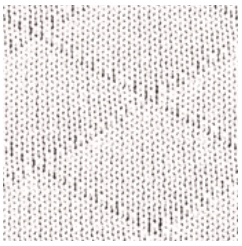

MDP02/FDP02

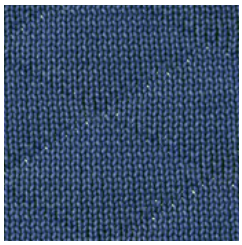

MDP04/FDP04

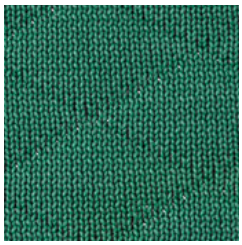

MDP05/FDP05

EN woven fabric with 3D diamond pattern dedicated for Mesh Plus and UPH/Plastic Plus backrest (backside of 3D pattern fabric for Mesh Plus version is always black)
PL wykończenie tkane z wzorem 3D romby dedykowane dla oparcia Mesh Plus oraz UPH/Plastic Plus (dla wersji Mesh Plus tkanina na tylnej części oparcia zawsze w kolorze czarnym)
DE 3-D-Strickgewebe mit Rautenmuster für Rückenlehnenvariante Mesh Plus und UPH/Plastic Plus (bei der Rückenlehnenvariante Mesh Plus ist die sichtbare Stoffrückseite immer schwarz)
FR finition tissée à surpiqûres 3D en losange pour les versions de dossier Mesh Plus et UPH/Plastic Plus (pour la version Mesh Plus, le tissu sur la partie arrière du dossier reste toujours noir)

Plain woven fabric

for Denuo (seat)



FDS01



FDS02

EN plain woven fabric dedicated for the seat
PL wykończenie tkane z wzorem gładkim dedykowane dla siedziska
DE glattgewebter Bezugsstoff für Sitz
FR finition tissée uniforme pour assise

www.objectservice.de
Tel.: 02841 / 99 88 467 - eMail: post@objectservice.de

Plain woven fabric

for Denuo (UPH/Plastic backrest)



FD02

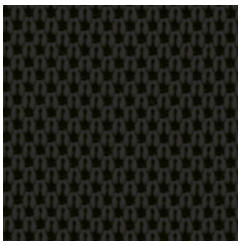

FD01

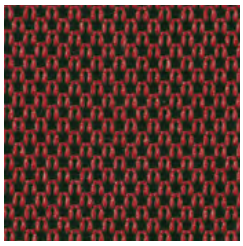

FD03

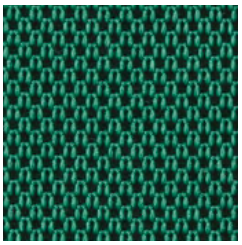

FD05

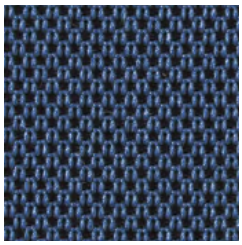

FD04

EN plain woven fabric dedicated for UPH/Plastic backrest
PL wykończenie tkane z wzorem gładkim dedykowane dla oparcia UPH/Plastic
DE glattgewebter Bezugsstoff für Rückenlehnenvariante UPH/Plastic
FR finition tissée uniforme pour la version de dossier UPH/Plastic

Mesh

for Denuo (Mesh backrest)



MD02



MD01



MD03



MD05



MD04

EN transparent mesh dedicated for Mesh backrest
PL transparentna siatka dedykowana dla oparcia Mesh
DE transparentes Netzgewebe für Rückenlehnenvariante Mesh
FR résille transparente pour la version de dossier Mesh

Metal
Plastic
Laminate for chairs
Veneer for chairs
Wood
Enamels

Veneer for furniture
Melamine
Melamine for table tops
Cellular board
Laminate for furniture
Laser edge ABS
Lacquered MDF
Linoleum
Fenix NTM®
Topalit®
Glass

www.objectservice.de
Tel.: 02841 / 99 88 467 - eMail: post@objectservice.de



www.objectservice.de
Tel.: 02841 / 99 88 467 - eMail: post@objectservice.de

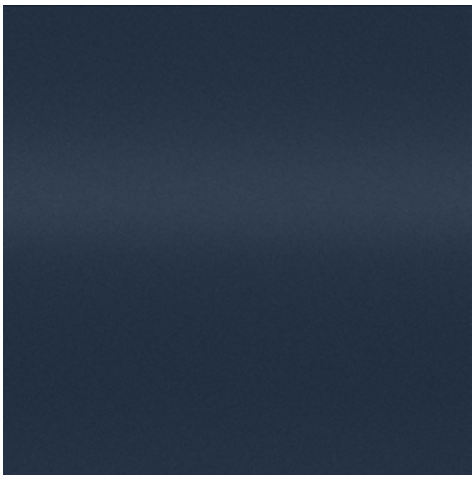

RAL 5008
Grey blue
GE



RAL 6012
Black green
BN

NCS S 2005-Y60R
Cashmere
NK

Metal

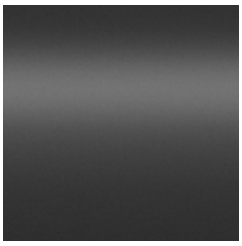

RAL 9005
Jet black
CZ, BL, Y, BK



RAL 7016
Anthracite grey
AH



RAL 9006
White aluminium
AL, ALU, WA, X, WK

RAL 9010
Pure white
BI, WH, W



RAL 7021
Black grey
GF

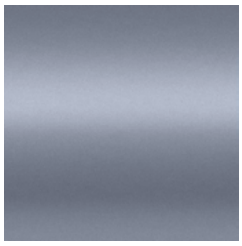

RAL 7015
Slate grey
GY

RAL 9016
Traffic white
BI, WT, W



RAL 9011
Graphite black
BLK, CZ



RAL 9007
Grey aluminium
GA

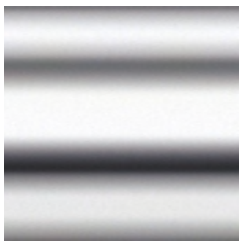

Chrome
CR, Z



Black Matt Anode
CZ, BLN



Natural Anode
AN

www.objectservice.de
Tel.: 02841 / 99 88 467 - eMail: post@objectservice.de

Plastic

for Passu



KS01

Plastic

for Fano

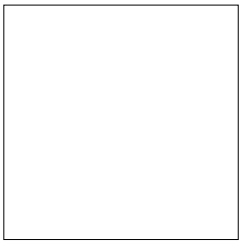

Matt White



Matt Lime Green



Matt Anthracite

Plastic

for Amigo, Beta, Cortina, Iso, Polyfold



K-30



K-33



K-36



K-02



K-05

K-32



K-31



K-59

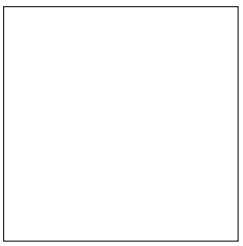

K-01

Plastic

for Calado



CPP02



CPP30

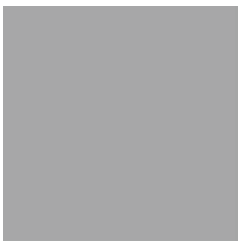

CPP32

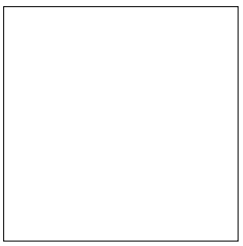

CPP01

www.objectservice.de
Tel.: 02841 / 99 88 467 - eMail: post@objectservice.de

Plastic

for Fondo



Gloss Orange



Gloss Red



Gloss White



Gloss Anthracite



Gloss Lime Green



Gloss Purple

Plastic

for El Sol

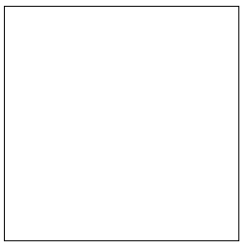

White

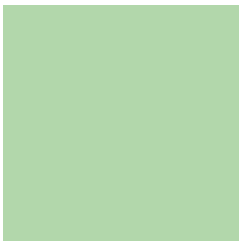

Pistachio



Red



Black

Laminate

for chairs



H3732
Brown Hickory



H3730
Natural Hickory



H1733
Mainau Birch



U963
Dark Grey



U773
Dusk Grey

W1000
Premium White

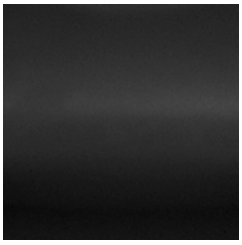

U999
Black



U321
China Red



U504
Tyrolean Blue



U630
Lime Green

EN for chairs, armrest pads and writing tablets
PL do krzeseł, nakładek podłokietników i pulpitów
DE für Stühle, Armauflagen und Schreibtablare
FR pour sièges, accoudoirs et tablettes

www.objectservice.de
Tel.: 02841 / 99 88 467 - eMail: post@objectservice.de

Veneer

for chairs



2.D07
Oak



2.N07
Eco Nut



2.J07
Ash

Wood

for chairs



1.043 Black



1.023 Palisander



1.040 Alder
BM Caramel Bamboo[2]



1.032 Colombo



1.076 Havana



1.007 Beech[1]
VT Natural Beech[2]



1.033 Wenge
VM Brown Oak[2]
VP Brown
American Walnut[2]



1.031 Walnut
VS Natural
American Walnut[2]

EN water stains for chairs elements made of beech plywood or solid beech wood, with wood grains visible
PL bejce wodne do elementów krzeseł wykonanych ze sklejki bukowej lub litego drewna bukowego, widoczne słoje drewna
DE Beiztöne auf Wasserbasis für Stuhlelemente aus Buchenschichtholz oder massivem Buchenholz, mit sichtbarer Holzmaserung
FR teintes pour bois à base d'eau, pour les éléments de sièges en hêtre multiplis ou en bois massif de hêtre, veinures de bois visibles

EN [1] not stained, only lacquered
PL [1] nie barwiony, jedynie lakierowany
DE [1] nicht gebeizt, nur lackiert
FR [1] n'est pas teinté, uniquement verni

EN [2] colour of veneer for furniture matching wood colour (solid wood / plywood)
PL [2] kolor forniru do mebli odpowiada kolorowi drewna (lite drewno / sklejka)
DE [2] die Furnierfarben für Möbel sind identisch zu den gebeizten Holztönen (Echtholz / Schichtholz)
FR [2] le coloris de la finition ébénisterie pour meubles correspondant a la couleur de bois (bois massif / multiplis)

www.objectservice.de
Tel.: 02841 / 99 88 467 - eMail: post@objectservice.de

Wood

for chairs and furniture elements

2.09S White



2.09R Saffron



2.09T Orange



2.09Y Pink



2.06S Slate



2.06Y Dark Graphite



2.07Y Black
VO Black Oak[1]



2.06R Beech Grey



2.09U Mint



2.09W Light Blue

EN water stains for chairs and furniture elements made of beech plywood or solid beech wood, with wood grains visible
PL bejce wodne do krzeseł i elementów meblowych wykonanych ze sklejki bukowej lub litego drewna bukowego, widoczne słoje drewna
DE Beiztöne auf Wasserbasis für Stühle und Möbelelemente aus Buchenschichtholz oder massivem Buchenholz, mit sichtbarer Holzmaserung
FR teintes pour bois à base d'eau, pour les sièges et éléments de mobilier en hêtre multiplis ou en bois massif de hêtre, veinures de bois visibles

EN [1] colour of veneer for furniture matching wood colour (solid wood / plywood)
PL [1] kolor forniru do mebli odpowiada kolorowi drewna (lite drewno / sklejka)
DE [1] die Furnierfarben für Möbel sind identisch zu den gebeizten Holztönen (Echtholz / Schichtholz)
FR [1] le coloris de la finition ébénisterie pour meubles correspondant a la couleur de bois (bois massif / multiplis)

www.objectservice.de
Tel.: 02841 / 99 88 467 - eMail: post@objectservice.de

Wood

for chairs and furniture elements



2.D07 (0A) Oak
DM Natural Oak[1]



1.007 (0C) Beech
VT Natural Beech[1]

EN natural solid wood (oak or beech) lacquered only
PL naturalne lite drewno (dębowe lub bukowe) wyłącznie lakierowane
DE natürliches Echtholz (Eiche oder Buche) nur lackiert
FR bois massif naturel (de chêne ou de hêtre), verni uniquement

EN [1] colour of veneer for furniture matching solid wood colour
PL [1] kolor forniru do mebli odpowiada kolorowi litego drewna
DE [1] die Furnierfarben für Möbel sind identisch zu den Echtholztönen
FR [1] la couleur du placage pour meubles correspond à la couleur du bois massif

Enamels



3.097 Black Beech,
3.097 Black

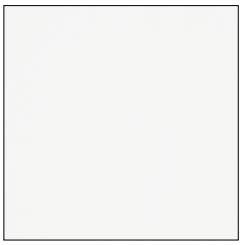

3.093 White Beech,
3.0A8 White

www.objectservice.de
Tel.: 02841 / 99 88 467 - eMail: post@objectservice.de

Veneer

for furniture

VN White Ash



VO Black Oak
2.07Y Black[1]



VT Natural Beech
1.007 (0C) Beech[1]



BM Caramel Bamboo
1.040 Alder[1]



DM Natural Oak
2.D07 (0A) Oak[1]



VS Natural
American Walnut
1.031 Walnut[1]



VM Brown Oak
1.033 Wenge[1]



VP Brown
American Walnut
1.033 Wenge[1]

EN [1] colour of veneer for furniture matching wood colour (solid wood / plywood)
PL [1] kolor forniru do mebli odpowiada kolorowi drewna (lite drewno / sklejka)
DE [1] die Furnierfarben für Möbel sind identisch zu den gebeizten Holztönen (Echtholz / Schichtholz)
FR [1] le coloris de la finition ébénisterie pour meubles correspondant a la couleur de bois (bois massif / multiplis)

Melamine / Laminate



NV Brown Hickory
IJ Brown Hickory[1]



MK Light Grey Concrete
KI Light Grey Concrete[1]



NT Tabac Cherry



NJ Acacia Light
GN Acacia Light[1]



NP Tiepolo Nut



ML Kaisersberg Oak



NA Aragon Oak[2]
ID Aragon Oak[1]



NH Maple
FL Maple[1]



NZ Natural Hickory
HZ Natural Hickory[1]



NB Beech Bright[3]



NL Natural Country Beech
II Natural Country Beech[1]



NC Champagne Hard Maple
IH Champagne Hard Maple[1]

EN for furniture, soft seating elements, table tops and writing tablets
PL do mebli, elementów soft seating, blatów i pulpitów
DE für Möbel, Elemente der Soft Seating Lösungen, Tischplatten und Schreibtablare
FR pour mobilier, éléments de canapés, plateaux de tables et tablettes écritoires

EN melamine faced chipboard (MFC), class E1
PL płyta meblowa dwustronnie melaminowana, klasa E1
DE Beidseitig melaminbeschichtete Spanplatte der Güteklasse E1
FR panneau de particules mélaminé double face, de la classe E1

EN selected colours of melamine available for selected furniture lines and their elements; details in price lists and finishes matrix
PL wybrane kolory melamin dostępne dla wybranych linii meblowych i ich elementów; szczegóły w cennikach oraz matrixie wykończeń
DE ausgewählte Melaminfarben sind für bestimmte Möbellinien und dazugehörige Elemente verfügbar; Details in den Preislisten und der Finishes Matrix
FR coloris de mélamine sélectionnés, disponibles pour certains systèmes de mobilier et leurs éléments ; pour plus d'informations, veuillez vous reporter aux tarifs publics et à la matrice de finitions

EN [1] laminate colour matching melamine colour
PL [1] kolor laminatu odpowiada kolorowi melaminy
DE [1] die Melaminoberflächen sind identisch mit genannten Laminatoberflächen
FR [1] coloris de finitions en stratifié correspondant aux coloris de mélamines

EN [2] the surface of Aragon Oak melamine/laminate is textured, not smooth
PL [2] powierzchnia melaminy/laminatu w kolorze Aragon Oak posiada teksturę, nie jest gładka
DE [2] die Oberfläche von Aragon Oak Melamin/Laminat ist nicht glatt, sondern weist eine Struktur auf
FR [2] la surface du melaminé/stratifié en coloris Aragon Oak est pourvue de texture, n'est pas lisse

EN [3] colour available till the stock lasts but no longer than until the end of 2021
PL [3] dekor dostępny do wyczerpania zapasów, lecz nie dłużej niż do końca 2021 roku
DE [3] Oberflächenfarbe verfügbar solange der Vorrat reicht; jedoch nur bis Ende 2021 erhältlich
FR [3] le coloris disponible jusqu'à l'épuisement du stock, mais pas plus tard que la fin 2021

www.objectservice.de
Tel.: 02841 / 99 88 467 - eMail: post@objectservice.de

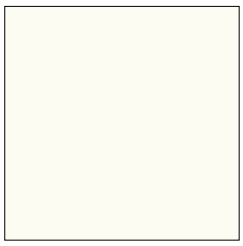

BI White
CA White[1]



MP Platinum
BW Platinum[1]



MS Slate
GW Slate[1]



CC Black
DD Black[1]

MB White Grey
FN White Grey[1]

NK Cashmere

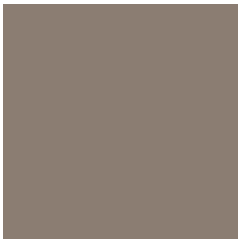

BZ Grey Basalt



NM Diamond Grey

NF Saffron

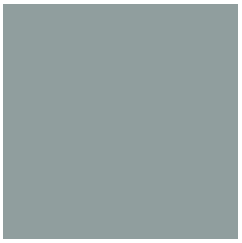

NS Fjord Green

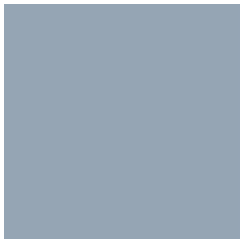

NR Denim Blue

EN for furniture, soft seating elements, table tops and writing tablets
PL do mebli, elementów soft seating, blatów i pulpitów
DE für Möbel, Elemente der Soft Seating Lösungen, Tischplatten und Schreibtablare
FR pour mobilier, éléments de canapés, plateaux de tables et tablettes écritoires

EN melamine faced chipboard (MFC), class E1
PL płyta meblowa dwustronnie melaminowana, klasa E1
DE Beidseitig melaminbeschichtete Spanplatte der Güteklasse E1
FR panneau de particules mélaminé double face, de la classe E1

EN selected colours of melamine available for selected furniture lines and their elements; details in price lists and finishes matrix
PL wybrane kolory melamin dostępne dla wybranych linii meblowych i ich elementów; szczegóły w cennikach oraz matrixie wykończeń
DE ausgewählte Melaminfarben sind für bestimmte Möbellinien und dazugehörige Elemente verfügbar; Details in den Preislisten und der Finishes Matrix
FR coloris de mélamine sélectionnés, disponibles pour certains systèmes de mobilier et leurs éléments ; pour plus d'informations, veuillez vous reporter aux tarifs publics et à la matrice de finitions

EN [1] laminate colour matching melamine colour
PL [1] kolor laminatu odpowiada kolorowi melaminy
DE [1] die Melaminoberflächen sind identisch mit genannten Laminatoberflächen
FR [1] coloris de finitions en stratifié correspondant aux coloris de mélamines

Melamine for table tops

Top 36 mm


NV Brown Hickory


NT Tabac Cherry


NH Maple

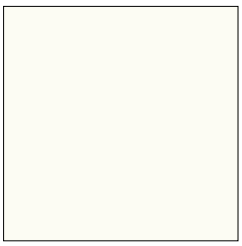
BI White


CC Black


MS Slate

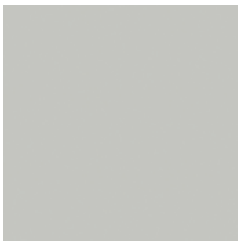
MP Platinum

MB White Grey

Top 50 mm


CC Black

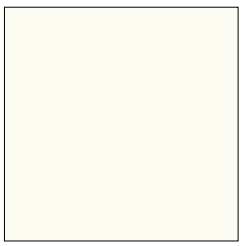
BI White


NH Maple

EN melamine faced chipboard (MFC), class E1
PL płyta meblowa dwustronnie melaminowana, klasa E1
DE Beidseitig melaminbeschichtete Spanplatte der Güteklasse E1
FR panneau de particules mélaminé double face, de la classe E1

Cellular board

Top 25, 50 mm in melamine / laminate

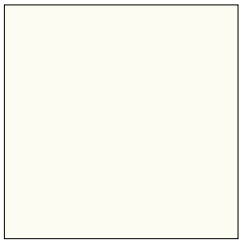
BI/CA White

Top 38 mm in melamine


CC Black

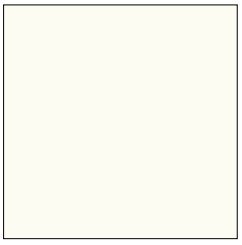
BI White

environmentally friendly

light

pressure resistant

www.objectservice.de
Tel.: 02841 / 99 88 467 - eMail: post@objectservice.de

Melamine for table tops

Top 36 mm

EN table top thickness 36 mm
PL grubość blatu 36 mm
DE Stärke der Tischplatte 36 mm
FR épaisseur du plateau 36 mm

EN aluminium edge
PL obrzeże aluminiowe
DE umlaufende Aluminiumkante
FR bord en aluminium

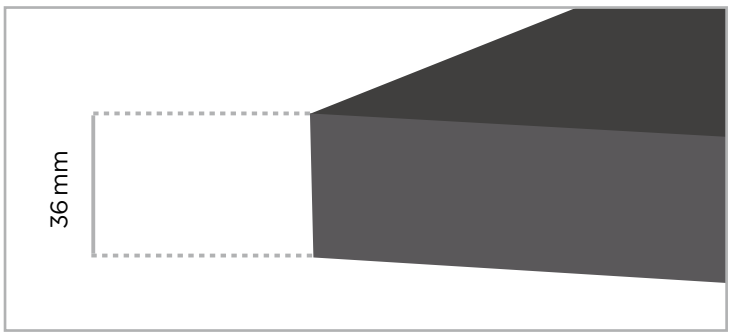

Top 50 mm

EN table top thickness 50 mm
PL grubość blatu 50 mm
DE Stärke der Tischplatte 50 mm
FR épaisseur du plateau 50 mm

EN table top and the edge in the same colour
PL blat i obrzeże w tym samym kolorze
DE Tischplatte und Kante in gleicher Farbe
FR le plateau et le chant de la même couleur



Cellular board

Tops 25, 38, 50 mm

EN the edge made of ABS plastic in the same colour as the table top
PL obrzeże blatu wykonane z tworzywa ABS w tym samym kolorze co powierzchnia blatu
DE die ABS-Kanten sind in der gleichen Farbe wie die Oberseite verfügbar
FR le chant est réalisé en polymère ABS, toujours de la même couleur que celle du plateau

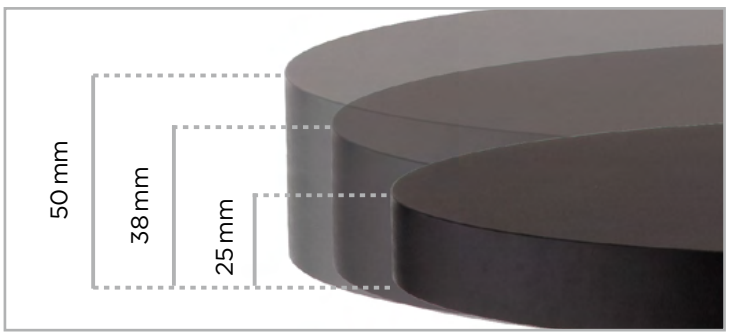

Laminate / Melamine

for furniture

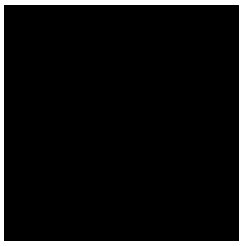

DD Black
CC Black[1]



GW Slate
MS Slate[1]

FN White Grey
MB White Grey[1]

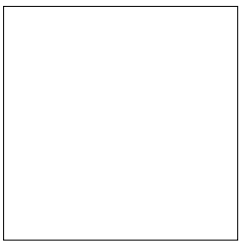

CA White
BI White[1]



IJ Brown Hickory
NV Brown Hickory[1]



KI Light Grey Concrete
MK Light Grey Concrete[1]

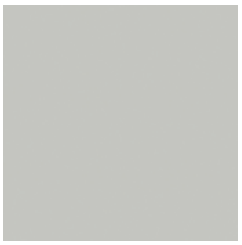

BW Platinum
MP Platinum[1]

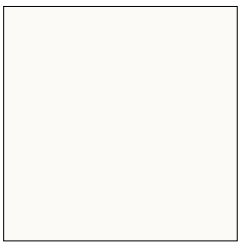

FU White Gloss (whiteboard)[2]



ID Aragon Oak
NA Aragon Oak[1]



FL Maple
NH Maple[1]



GN Acacia Light
NJ Acacia Light[1]



IH Champagne Hard Maple
NC Champagne Hard Maple[1]



HZ Natural Hickory
NZ Natural Hickory[1]



II Natural Country Beech
NL Natural Country Beech[1]

EN applies to selected elements of furniture systems, details in price lists and finishes matrix
PL dotyczy wybranych elementów systemów meblowych, szczegóły w cennikach oraz matrixie wykończeń
DE für ausgewählte Elemente und Möbelsysteme erhältlich; Details in den Preislisten und der Finishes Matrix
FR concerne les éléments sélectionnés de mobilier ; pour plus d'informations, veuillez vous reporter aux tarifs publics et à la matrice de finitions

EN [1] laminate colour matching melamine colour
PL [1] kolor laminatu odpowiada kolorowi melaminy
DE [1] die Melaminoberflächen sind identisch mit genannten Laminatoberflächen
FR [1] coloris de finitions en stratifié correspondant aux coloris de mélamines

EN [2] whiteboard laminate, applicable to Puzlo lockers doors
PL [2] laminat suchościeralny, dotyczy drzwi szafek Puzlo
DE [2] Whiteboard-Laminat, erhältlich für Türen der Puzlo Schließfachschränke
FR [2] stratifié tableau blanc, pour façades de casiers Puzlo

www.objectservice.de
Tel.: 02841 / 99 88 467 - eMail: post@objectservice.de

Laser edge ABS

only for selected decors



NB Beech Bright



NH Maple



NJ Acacia Light



NA Aragon Oak

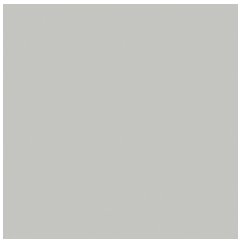

MP Platinum

MB White Grey

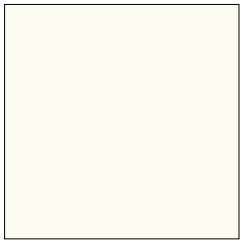

BI White

Lacquered MDF

for furniture

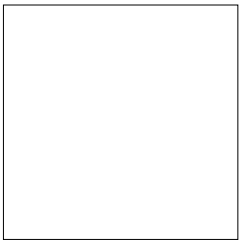

RAL 9003
White FI



RAL 7012
Grey FS



RAL 7021
Black FG

Linoleum

for table tops

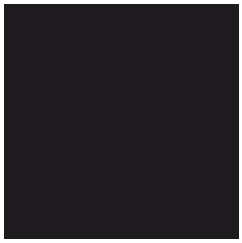

JC Charcoal



JB Burgundy



JM Mauve

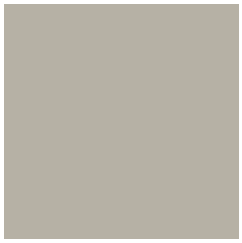

JP Pebble



JS Smokey Blue

EN linoleum made from natural raw materials: linseed oil, resin, wood flour and natural dyes
PL linoleum wyprodukowane z surowców naturalnych: oleju lnianego, żywicy, mączki drzewnej i naturalnych barwników
DE Linoleum wird aus nachwachsenden Rohstoffen gefertigt: Leinöl, Harz, Holzmehl sowie natürliche Farbpigmente
FR linoléum fabriqué à partir de matières premières naturelles : huile de lin, résine, farine de bois et pigments naturels

www.objectservice.de
Tel.: 02841 / 99 88 467 - eMail: post@objectservice.de


KP Rosso Jaipur


KJ Nero Ingo


KM Grigio Antrim


KN Grigio Bromo


KR Verde Comodoro


KO Blu Fes

Topalit®

table tops



W.106 Wenge



W.009 Teak



W.241 Oak Light



W.214 Timber



W.107 Brushed Silver

W.034 Travertin

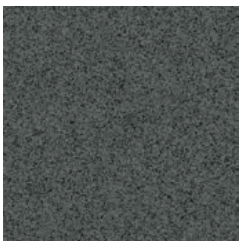

W.074 Anthracite

W.137 Seagrass Light

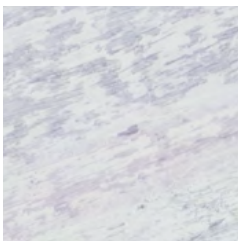

W.218 Vintage



W.055 Black

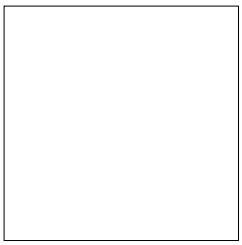

W.001 White



EN Topalit® table tops in linear connection do not make ideally flat surface
PL stoły z blatami Topalit® w ułożeniu liniowym nie tworzą idealnie płaskiej powierzchni
DE bei der Reihenverbindung von Tischen mit Topalit®-Platte, kann keine bündige Fläche erreicht werden
FR en alignant les tables aux plateaux Topalit®, nous n'obtenons pas une surface idéalement plate



EN it is not allowed to store tables with Topalit® table tops one on another due to difficulties in drain of rainwater
PL stoły z blatem Topalit® nie mogą być przechowywane jeden na drugim, ponieważ uniemożliwia to swobodny odpływ wody deszczowej
DE die Topalit® Tischplatten sollen nicht aufeinander gelagert werden, da diese Lagerung Regenwasser nicht abfließen lässt
FR il est déconseillé de stocker les tables aux plateaux Topalit® l'une sur l'autre, les surfaces de plateaux en contact. Avec une telle configuration, l'évacuation d'eau de pluie n'est pas possible



www.objectservice.de
Tel.: 02841 / 99 88 467 - eMail: post@objectservice.de

Glass



RAL 7016
Anthracite Glass



RAL 9005
Black Glass



RAL 7012
Grey SS



Graphite Glass



RAL 7021
Black SG

Satino White ST

Matt Glass



Transparent Glass

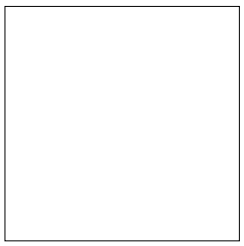

RAL 9003
White Glass, White SI

Technical specifications

www.objectservice.de
Tel.: 02841 / 99 88 467 - eMail: post@objectservice.de

Technical specifications

	Basic Fabric | C	Imitation Leather | V
Price group: Grupa cenowa: Preisgruppe: Groupe de prix :	O	O
Composition: Skład: Material: Composition :	100% polyester poliester Polyester polyester	100% PVC coated polyester poliester pokryty warstwą PCV PVC-beschichtetes Polyestergewebe polyester enduit PVC
Weight: Gramatura: Gewicht: Poids :	270 g/m^2	460 g/m^2
Abrasion resistance *(Martindale cycles):* Odporność na ścieranie *(cykle Martindale):* Scheuerfestigkeit *(Touren Martindale):* Résistance à l'abrasion *(cycles Martindales) :*	90 000	>70 000
Colour fastness to light: Odporność barwy na światło: Lichtechtheit: Résistance de la couleur à la lumière :	EN ISO 105-B02 (6–7)	-
Colour fastness to rubbing: Odporność barwy na tarcie: Reibechtheit: Résistance de la couleur au frottement:	EN ISO 105-X12 (wet: 4–5 / dry: 4–5)	EN ISO 105-X12 (wet: 4–5 / dry: 4)
Pilling: Odporność na pilling: Pilling: Résistance au boulochage :	EN ISO 12945-2 (4–5)	-
Flammability: Trudnozapalność: Brandschutznormen: Résistance au feu :	-	EN 1021-1, EN 1021-2, BS 5852-1 applies to colours marked with N symbol dotyczy kolorów oznaczonych symbolem N gilt für Farben mit „N"- Kennzeichnung coloris marqués N sont non-inflammables
Other: Inne: Sonstiges: Autres :	-	easy to keep clean łatwy w utrzymaniu czystości einfach zu reinigen facile à nettoyer

www.objectservice.de
Tel.: 02841 / 99 88 467 - eMail: post@objectservice.de

Technical specifications

Micro | M	Oban | EF
O	O
100% polyester poliester Polyester polyester	100% polypropylene polipropylen Polypropylen polypropylène
160 g/m^2	230 g/m^2
50 000	≥30 000
-	EN ISO 105-B02 (min. 5)
-	-
-	-
EN 1021-1, EN 1021-2	EN 1021-1
EN 71-1 safety of toys (mechanical and physical properties) bezpieczeństwo zabawek (właściwości mechaniczne i fizyczne) Sicherheit von Spielzeug (mechanische und physikalische Eigenschaften) sécurité des jouets (propriétés mécaniques et physiques) EN 71-2 safety of toys (flammabiliity) bezpieczeństwo zabawek (palność) Sicherheit von Spielzeug (Entflammbarkeit) sécurité des jouets (inflammabilité) EN 71-3 safety of toys (migration of certain elements) bezpieczeństwo zabawek (migracja określonych pierwiastków) Sicherheit von Spielzeug (Migration bestimmter Elemente) sécurité des jouets (migration de certains éléments)	-

Technical specifications

	Bondai | BN	Era | CSE
Price group: Grupa cenowa: Preisgruppe: Groupe de prix :	1	1
Composition: Skład: Material: Composition :	100% polyester poliester Polyester polyester	100% polyester, non metallic dyestuffs poliester, nie zawiera pigmentów metalicznych Polyester, nicht schwermetallhaltige Farbstoffe polyester, teintures non métalliques
Weight: Gramatura: Gewicht: Poids :	250 g/m²	320 g/m²
Abrasion resistance *(Martindale cycles):* Odporność na ścieranie *(cykle Martindale):* Scheuerfestigkeit *(Touren Martindale):* Résistance à l'abrasion *(cycles Martindales) :*	150 000	≥100 000
Colour fastness to light: Odporność barwy na światło: Lichtechtheit: Résistance de la couleur à la lumière :	EN ISO 105-B02 (min. 6)	EN ISO 105-B02 (min. 5)
Colour fastness to rubbing: Odporność barwy na tarcie: Reibechtheit: Résistance de la couleur au frottement:	EN ISO 105-X12 (wet: 4–5 / dry: 4–5)	-
Pilling: Odporność na pilling: Pilling: Résistance au boulochage :	EN ISO 12945-2 (5)	-
Flammability: Trudnozapalność: Brandschutznormen: Résistance au feu :	EN 1021-1, EN 1021-2, BS 5852 Crib 5, BS 7176 medium hazard	EN 1021-1, EN 1021-2 BS 7176 low hazard
Other: Inne: Sonstiges: Autres :	Oeko-Tex Standard 100 certificate	Oeko-Tex Standard 100 certificate Indoor Advantage™ certificate (Gold)

www.objectservice.de
Tel.: 02841 / 99 88 467 - eMail: post@objectservice.de

Technical specifications

Kaiman | KN			
1			
upper layer: warstwa wierzchnia: Deckmaterial: couche supérieure :	100% polyurethane poliuretan Polyurethan polyuréthane	bottom layer: podkład: Trägermaterial: couche inférieure :	65% polyester poliester Polyester polyester 35% cotton bawełna Baumwolle coton
420 g/m^2			
100 000			
EN ISO 105-B02 (min. 5)			
EN ISO 105-X12 (dry: 5)			
-			
EN 1021-1 BS 5852 Source 0			
-			

Technical specifications

	Oflum | OL	Sempre | SM
Price group: Grupa cenowa: Preisgruppe: Groupe de prix :	1	1
Composition: Skład: Material: Composition :	100% polyester poliester Polyester polyester	100% polyester poliester Polyester polyester
Weight: Gramatura: Gewicht: Poids :	310 g/m^2	366 g/m^2
Abrasion resistance *(Martindale cycles):* Odporność na ścieranie *(cykle Martindale):* Scheuerfestigkeit *(Touren Martindale):* Résistance à l'abrasion *(cycles Martindales) :*	162 500	155 000 ± 5 000
Colour fastness to light: Odporność barwy na światło: Lichtechtheit: Résistance de la couleur à la lumière :	EN ISO 105-B02 (5)	EN ISO 105-B02 (3–4)
Colour fastness to rubbing: Odporność barwy na tarcie: Reibechtheit: Résistance de la couleur au frottement:	EN ISO 105-X12 (wet: 4–5 / dry: 4–5)	EN ISO 105-X12 (wet: 4–5 / dry: 4–5)
Pilling: Odporność na pilling: Pilling: Résistance au boulochage :	EN ISO 12945-2 (4–5)	EN ISO 12945-2 (4–5)
Flammability: Trudnozapalność: Brandschutznormen: Résistance au feu :	EN 1021-1, EN 1021-2	EN 1021-1, EN 1021-2
Other: Inne: Sonstiges: Autres :	EU Ecolabel certificate Oeko-Tex Standard 100 certificate	EU Ecolabel certificate Oeko-Tex Standard 100 certificate

www.objectservice.de
Tel.: 02841 / 99 88 467 - eMail: post@objectservice.de

Technical specifications

Sempre Melange | SMM	Lucia | YB
1	1
100% polyester poliester Polyester polyester	100% recycled polyester, non metallic dyestuffs poliester pochodzący z recyklingu, nie zawiera pigmentów metalicznych recyceltes Polyester, nicht schwermetallhaltige Farbstoffe polyester recyclé, teintures non métalliques
375 g/m^2	260 g/m^2
125 000	50 000
EN ISO 105-B02 (4–5)	EN ISO 105-B02 (6)
EN ISO 105-X12 (wet: 4–5 / dry: 4–5)	-
EN ISO 12945-2 (5)	-
EN 1021-1, EN 1021-2	EN 1021-1, EN 1021-2 BS 7176 low hazard
EU Ecolabel certificate Oeko-Tex Standard 100 certificate	EU Ecolabel certificate Oeko-Tex Standard 100 certificate Indoor Advantage™ certificate (Gold)

www.objectservice.de
Tel.: 02841 / 99 88 467 - eMail: post@objectservice.de

Technical specifications

	Mafra | MR	Rivet | EGL
Price group: Grupa cenowa: Preisgruppe: Groupe de prix :	2	2
Composition: Skład: Material: Composition :	100% polyester poliester Polyester polyester	100% REPREVE® (post-consumer recycled polyester) (poliester pochodzący z recyklingu) (recyceltes Post-Consumer-Polyester) (polyester recycle de recuperation)
Weight: Gramatura: Gewicht: Poids :	275 g/m²	280 g/m²
Abrasion resistance *(Martindale cycles):* Odporność na ścieranie *(cykle Martindale):* Scheuerfestigkeit *(Touren Martindale):* Résistance à l'abrasion *(cycles Martindales) :*	-	≥ 80 000
Colour fastness to light: Odporność barwy na światło: Lichtechtheit: Résistance de la couleur à la lumière :	-	EN ISO 105-B02 (6)
Colour fastness to rubbing: Odporność barwy na tarcie: Reibechtheit: Résistance de la couleur au frottement:	-	EN ISO 105-X12 (wet: min. 4 / dry: min. 4)
Pilling: Odporność na pilling: Pilling: Résistance au boulochage :	-	-
Flammability: Trudnozapalność: Brandschutznormen: Résistance au feu :	-	EN 1021–1, EN 1021–2 BS 7176 low hazard
Other: Inne: Sonstiges: Autres :	-	EU Ecolabel certificate Indoor Advantage™ certificate (Gold)

www.objectservice.de
Tel.: 02841 / 99 88 467 - eMail: post@objectservice.de

Technical specifications

Felicity | FLG	Radio | RD(X)F	Hush | HG
2	2	2
100% post-consumer recycled polyester poliester pochodzący z recyklingu recyceltes Post-Consumer-Polyester polyester recyclé de recupération	100% polyester FR poliester FR Polyester FR polyester FR	80% 20% polyester viscose poliester wiskoza Polyester Viskose polyester viscose
307 g/m²	400 g/m²	170 g/m²
90 000	80 000	-
EN ISO 105-B02 (min. 5–7)	EN ISO 105-B02 (6)	EN ISO 105-B02 (5–7)
EN ISO 105-X12 (wet: 4–5 / dry: 4–5)	EN ISO 105-X12 (wet: 4–5 / dry: 4–5)	EN ISO 105-X12 (wet: min. 4–5 / dry: min. 4–5)
EN ISO 12945-2 (5)	-	-
EN 1021-1, EN 1021-2 Calif. Bull. 117E	EN 1021-1, EN 1021-2, BS 5852 Crib 5, BS 7176 medium hazard, DIN 4102 B1, NF D 60-013 AM 18, NF P 92-501-7 M1, Önorm A 3800-1 Class B1-Q1-TR1, Önorm B 3825, Calif. Bull. 117E	BS 476-7 Class 1 Contains no flame retardant chemicals coloris marqués N sont non-inflammables
EU Ecolabel certificate Cradle to Cradle certificate Oeko-Tex Standard 100 certificate	Oeko-Tex Standard 100 certificate	Oeko-Tex Standard 100 certificate

Technical specifications

	Xtreme | XR
Price group: Grupa cenowa: Preisgruppe: Groupe de prix :	2
Composition: Skład: Material: Composition :	100% recycled polyester, non metallic dyestuffs poliester pochodzący z recyklingu, nie zawiera pigmentów metalicznych recyceltes Polyester, nicht schwermetallhaltige Farbstoffe polyester recyclé, teintures non métalliques
Weight: Gramatura: Gewicht: Poids :	310 g/m²
Abrasion resistance *(Martindale cycles):* Odporność na ścieranie *(cykle Martindale):* Scheuerfestigkeit *(Touren Martindale):* Résistance à l'abrasion *(cycles Martindales) :*	≥100 000
Colour fastness to light: Odporność barwy na światło: Lichtechtheit: Résistance de la couleur à la lumière :	EN ISO 105-B02 (6)
Colour fastness to rubbing: Odporność barwy na tarcie: Reibechtheit: Résistance de la couleur au frottement:	EN ISO 105-X12 (wet: 4 / dry: 4)
Pilling: Odporność na pilling: Pilling: Résistance au boulochage :	EN ISO 12945-2 (5)
Flammability: Trudnozapalność: Brandschutznormen: Résistance au feu :	EN 1021-1, EN 1021-2 BS 5852 Crib 5, BS 7176 medium hazard, BS 476 Class 1, DIN 4102 B1, NF D 60-013
Other: Inne: Sonstiges: Autres :	EU Ecolabel certificate Oeko-Tex Standard 100 certificate Indoor Advantage™ certificate (Gold)

EN [1] testing was conducted with material exposed to Feline Coronavirus (same coronaviridae family, structures and mechanisms similar to SARS-Cov2)

PL [1] badanie przeprowadzono na materiale narażonym na koronawirus kotów (ta sama rodzina koronawirusów, struktury i mechanizmy podobne do SARS-Cov2)

www.objectservice.de
Tel.: 02841 / 99 88 467 - eMail: post@objectservice.de

Technical specifications

Valencia | VL			
2			
upper layer: warstwa wierzchnia: Deckmaterial: couche supérieure :	100% vinyl / urethane winyl / uretan Vinyl / Urethan vinyle / uréthane	bottom layer: podkład: Trägermaterial: couche inférieure :	100% Hi-Loft polyester Hi-Loft poliester Hi-Loft Polyester polyester Hi-Loft
650 g/m^2			
300 000			
EN ISO 105-B02 (5)			
-			
-			
EN 1021-1, EN 1021-2 DIN 4102 B2, NF P 92-503 M2 Önorm A 3800-1 Q1, Önorm B 3825			

EN 71-3
safety of toys (migration of certain elements)
bezpieczeństwo zabawek (migracja określonych pierwiastków)
Sicherheit von Spielzeug (Migration bestimmter Elemente)
sécurité des jouets (migration de certains éléments)

PERMABLOK3®
ISO 18184
reduction of Coronavirus[1] presence by more than 90% within one hour of contact
redukcja obecności Coronavirus[1] o ponad 90% w ciągu godziny od kontaktu
Reduzierung der Präsenz von Coronavirus[1] um mehr als 90% innerhalb einer Stunde nach Kontakt
reduit la présence du Coronavirus[1] de plus de 90% dans l'heure suivant le contact

ISO 21702
reduction of Coronavirus[1] activity by 99,9% within 24 hours of exposure on the surface
redukcja aktywności Coronavirus[1] na powierzchni o 99,9% w ciągu 24 godzin od momentu ekspozycji
Reduzierung der Aktivität des Coronavirus[1] um 99,9% innerhalb von 24 Stunden nach Exposition auf der Oberfläche
reduit l'activité du Coronavirus[1] sur la surface de 99,9% dans les 24 heures suivant l'exposition

superior antibacterial, stain resistant and antifungal protection
doskonała ochrona przed bakteriami, plamami i grzybami
hervorragender Schutz gegen Bakterien, Flecken und Pilzbefall
traitement de protection, antibactérien, antitaches et antifongique

DE [1] die Tests wurden an Material durchgeführt, das dem Felinen Coronavirus ausgesetzt war (gleiche Coronaviridae-Familie, ähnliche Strukturen und Wirkungsweisen wie SARS-Cov2)

FR [1] la recherche a été menée sur du matériel exposé à des coronavirus félins (même famille de coronavirus, structures et mécanismes similaires à ceux du SARS-Cov2)

www.objectservice.de
Tel.: 02841 / 99 88 467 - eMail: post@objectservice.de

Technical specifications

	Runner | RN	
Price group: Grupa cenowa: Preisgruppe: Groupe de prix :	3	
Composition: Skład: Material: Composition :	80% polyester poliester Polyester polyester	20% post-consumer recycled polyester poliester pochodzący z recyklingu recyceltes Post-Consumer-Polyester polyester recyclé de recupération
Weight: Gramatura: Gewicht: Poids :	318 g/m^2	
Abrasion resistance *(Martindale cycles):* Odporność na ścieranie *(cykle Martindale):* Scheuerfestigkeit *(Touren Martindale):* Résistance à l'abrasion *(cycles Martindales) :*	70 000	
Colour fastness to light: Odporność barwy na światło: Lichtechtheit: Résistance de la couleur à la lumière :	EN ISO 105-B02 (5–7)	
Colour fastness to rubbing: Odporność barwy na tarcie: Reibechtheit: Résistance de la couleur au frottement:	EN ISO 105-X12 (wet: 4–5 / dry: 4–5)	
Pilling: Odporność na pilling: Pilling: Résistance au boulochage :	EN ISO 12945-2 (5)	
Flammability: Trudnozapalność: Brandschutznormen: Résistance au feu :	EN 1021-1, EN 1021-2, Calif. Bull. 117E	
Other: Inne: Sonstiges: Autres :	Oeko-Tex Standard 100 certificate 100% free of heavy metals EU Ecolabel certificate	

EN [1] testing was conducted with material exposed to Feline Coronavirus (same coronaviridae family, structures and mechanisms similar to SARS-Cov2)

PL [1] badanie przeprowadzono na materiale narażonym na koronawirus kotów (ta sama rodzina koronawirusów, struktury i mechanizmy podobne do SARS-Cov2)

www.objectservice.de
Tel.: 02841 / 99 88 467 - eMail: post@objectservice.de

Technical specifications

Silvertex | SX	
3	
100% upper layer: vinyl / urethane warstwa wierzchnia: winyl / uretan Deckmaterial: Vinyl / Urethan couche supérieure : vinyle / uréthane	100% bottom layer: Hi-Loft polyester podkład: Hi-Loft poliester Trägermaterial: Hi-Loft Polyester couche inférieure : polyester Hi-Loft
685 g/m^2	
300 000	
-	
-	
-	
EN 1021-1, EN 1021-2 DIN 4102 B2, NF P 92-503 M2 Önorm B 3825, Önorm A 3800-1 Q1	
EN 71-3 safety of toys (migration of certain elements) bezpieczeństwo zabawek (migracja określonych pierwiastków) Sicherheit von Spielzeug (Migration bestimmter Elemente) sécurité des jouets (migration de certains éléments) PERMABLOK3® **ISO 18184** reduction of Coronavirus[1] presence by more than 90% within one hour of contact redukcja obecności Coronavirus[1] o ponad 90% w ciągu godziny od kontaktu Reduzierung der Präsenz von Coronavirus[1] um mehr als 90% innerhalb einer Stunde nach Kontakt reduit la présence du Coronavirus[1] de plus de 90% dans l'heure suivant le contact	**ISO 21702** reduction of Coronavirus[1] activity by 99,9% within 24 hours of exposure on the surface redukcja aktywności Coronavirus[1] na powierzchni o 99,9% w ciągu 24 godzin od momentu ekspozycji Reduzierung der Aktivität des Coronavirus[1] um 99,9% innerhalb von 24 Stunden nach Exposition auf der Oberfläche reduit l'activité du Coronavirus[1] sur la surface de 99,9% dans les 24 heures suivant l'exposition superior antibacterial, stain resistant and antifungal protection doskonała ochrona przed bakteriami, plamami i grzybami hervorragender Schutz gegen Bakterien, Flecken und Pilzbefall traitement de protection, antibactérien, antitaches et antifongique

DE [1] die Tests wurden an Material durchgeführt, das dem Felinen Coronavirus ausgesetzt war (gleiche Coronaviridae-Familie, ähnliche Strukturen und Wirkungsweisen wie SARS-Cov2)

FR [1] la recherche a été menée sur du matériel exposé à des coronavirus félins (même famille de coronavirus, structures et mécanismes similaires à ceux du SARS-Cov2)

www.objectservice.de
Tel.: 02841 / 99 88 467 - eMail: post@objectservice.de

Technical specifications

	Step | STG Step Melange | STMG	Split Leather | SP
Price group: Grupa cenowa: Preisgruppe: Groupe de prix :	3	3
Composition: Skład: Material: Composition :	100% Trevira CS	100% pigmented split leather (1.1 – 1.3 mm) skóra dwoina (1,1 – 1,3 mm) Spaltleder (1,1 – 1,3 mm) croûte de cuir (1,1 – 1,3 mm)
Weight: Gramatura: Gewicht: Poids :	335 g/m^2	-
Abrasion resistance *(Martindale cycles):* Odporność na ścieranie *(cykle Martindale):* Scheuerfestigkeit *(Touren Martindale):* Résistance à l'abrasion *(cycles Martindales) :*	100 000	-
Colour fastness to light: Odporność barwy na światło: Lichtechtheit: Résistance de la couleur à la lumière :	EN ISO 105-B02 (min. 5–7)	-
Colour fastness to rubbing: Odporność barwy na tarcie: Reibechtheit: Résistance de la couleur au frottement:	EN ISO 105-X12 (wet: 4–5 / dry: 4–5)	-
Pilling: Odporność na pilling: Pilling: Résistance au boulochage :	EN ISO 12945-2 (min. 4–5)	-
Flammability: Trudnozapalność: Brandschutznormen: Résistance au feu :	EN 1021-1, EN 1021-2, BS 5852 Crib 5, BS 7176 medium hazard, DIN 4102 B1, NF P 92-503-5 M1, NF D 60-013 AM 18, Calif. Bull. 117E	EN 1021-1, EN 1021-2
Other: Inne: Sonstiges: Autres :	EU Ecolabel certificate Oeko-Tex Standard 100 certificate	-

www.objectservice.de
Tel.: 02841 / 99 88 467 - eMail: post@objectservice.de

Technical specifications

Blazer | CUZ	24/7 Flax | FYR
4	4
100% virgin wool, non metallic dyestuffs czysta wełna, nie zawiera pigmentów metalicznych Schurwolle, nicht schwermetallhaltige Farbstoffe pure laine vierge, teintures non métalliques	50% polyamide poliamid Polyamid polyamide 30% wool wełna Wolle laine 20% flax len Flachs lin
460 g/m²	390 g/m²
≥50 000	≥200 000
EN ISO 105-B02 (5)	EN ISO 105-B02 (5)
EN ISO 105-X12 (wet: 4 / dry: 4)	-
-	-
EN 1021-1, EN 1021-2 BS 7176 low hazard BS 476 Class 1, NF D 60-013	EN 1021-1, EN 1021-2 BS 5852 Crib 5, BS 7176 medium hazard NF D 60 - 013 AM 18
Indoor Advantage™ certificate (Gold)	Indoor Advantage™ certificate (Gold)

www.objectservice.de
Tel.: 02841 / 99 88 467 - eMail: post@objectservice.de

Technical specifications

	Fame | F	Synergy | LDS
Price group: Grupa cenowa: Preisgruppe: Groupe de prix :	4	4
Composition: Skład: Material: Composition :	95% wool wełna Wolle laine 5% polyamide poliamid Polyamid polyamide	95% virgin wool czysta wełna Schurwolle pure laine vierge 5% polyamide poliamid Polyamid polyamide
Weight: Gramatura: Gewicht: Poids :	450 g/m²	400 g/m²
Abrasion resistance *(Martindale cycles):* Odporność na ścieranie *(cykle Martindale):* Scheuerfestigkeit *(Touren Martindale):* Résistance à l'abrasion *(cycles Martindales) :*	200 000	≥100 000
Colour fastness to light: Odporność barwy na światło: Lichtechtheit: Résistance de la couleur à la lumière :	EN ISO 105-B02 (min. 5–7)	EN ISO 105-B02 (5)
Colour fastness to rubbing: Odporność barwy na tarcie: Reibechtheit: Résistance de la couleur au frottement:	EN ISO 105-X12 (wet: 4–5 / dry: 4–5)	EN ISO 105-X12 (wet: 4 / dry: 4)
Pilling: Odporność na pilling: Pilling: Résistance au boulochage :	EN ISO 12945-2 (4)	EN ISO 12945-2 (4)
Flammability: Trudnozapalność: Brandschutznormen: Résistance au feu :	EN 1021-1, EN 1021-2 BS 5852 Crib 5, NF D 60-013 AM 18 Önorm B 3825-B1-3 800-Q1 UK, Calif. Bull. 117E	EN 1021-1, EN 1021-2 BS 7176 low hazard, NF D 60-013 Önorm A 3800-1 Q1, Önorm B 3825
Other: Inne: Sonstiges: Autres :	EU Ecolabel certificate Oeko-Tex Standard 100 certificate	EU Ecolabel certificate Indoor Advantage™ certificate (Gold)

www.objectservice.de
Tel.: 02841 / 99 88 467 - eMail: post@objectservice.de

Technical specifications

Hi-Tech | AS			
4			
60% polypropylene polipropylen Polypropylen polypropylène	29% wool wełna Wolle laine	10% viscose wiskoza Viskose viscose	1% carbon fibre włókno węglowe Carbon Faser fibre de carbone
385 g/m^2			
≥60 000			
EN ISO 105-B02 (5)			
-			
-			
EN 1021-1, EN 1021-2 BS 7176 Low Hazard			

The fabric with unique anti-static properties. It has been specifically designed to dissipate any build up of static electricity so there are no nasty shocks.

Tkanina o wyjątkowych właściwościach antystatycznych. Została zaprojektowana tak, aby rozpraszać nagromadzone ładunki elektrostatyczne i uniknąć nieprzyjemnych dla człowieka wyładowań.

Hi-Tech ist ein besonders leistungsstarker Polsterstoff mit einzigartigen antistatischen Eigenschaften. Er wurde speziell entwickelt, um den Aufbau statischer Aufladung vom Möbelstück zur Erde abzuleiten, so dass es keine unangenehmen Schläge gibt.

Tissu ayant des propriétés antistatiques exceptionnelles. Grâce à sa structure, il disperse des charges électrostatiques qui s'accumulent, et il évite ainsi des petites décharges désagréables.

www.objectservice.de
Tel.: 02841 / 99 88 467 - eMail: post@objectservice.de

Technical specifications

	Fine Leather | SD, LE
Price group: Grupa cenowa: Preisgruppe: Groupe de prix :	5
Composition: Skład: Material: Composition :	100% pigmented soft grain leather (0.9 – 1.1 mm), dyed through miękka skóra licowa (0,9 – 1,1 mm), barwiona weiches Oberleder (0,9 – 1,1 mm), durchgefärbt cuir pleine fleur corrigé (épaisseur 0,9 – 1,1 mm), entièrement teinté
Weight: Gramatura: Gewicht: Poids :	-
Abrasion resistance *(Martindale cycles):* Odporność na ścieranie *(cykle Martindale):* Scheuerfestigkeit *(Touren Martindale):* Résistance à l'abrasion *(cycles Martindales) :*	-
Colour fastness to light: Odporność barwy na światło: Lichtechtheit: Résistance de la couleur à la lumière :	-
Colour fastness to rubbing: Odporność barwy na tarcie: Reibechtheit: Résistance de la couleur au frottement:	-
Pilling: Odporność na pilling: Pilling: Résistance au boulochage :	-
Flammability: Trudnozapalność: Brandschutznormen: Résistance au feu :	EN 1021-1, EN 1021-2
Other: Inne: Sonstiges: Autres :	-

www.objectservice.de
Tel.: 02841 / 99 88 467 - eMail: post@objectservice.de

Technical specifications

Remix 3 | RX	Nappa Leather
5	6
90% new wool czysta żywa wełna Schurwolle pure laine vierge 10% nylon nylon Nylon nylon	100% semi aniline leather (1.0 – 1.1 mm), natural corrected grain skóra semianilinowa (grubość 1,0 – 1,1 mm), naturalne ziarno bez wytłaczania geprägtes Nappaleder, 100% Westeuropäische Bullenhäute. Lederdicke: 1,0 – 1,1 mm cuir de semi-aniline (1,0 – 1,1 mm), grain naturellement corrigé
300 g/m^2	-
100 000	-
EN ISO 105-B02 (5-7)	-
EN ISO 105-X12 (wet: 4-5 / dry: 4-5)	-
EN ISO 12945-2 (4)	-
EN 1021-1, EN 1021-2 BS 5852 ignition source 3, NF D 60-013 AM 18 Önorm A 3800-1 (Q1), Önorm B 3825 (B1) Calif. Bull. 117E	EN 1021-1, EN 1021-2
EU Ecolabel certificate Greenguard certificate (Gold) Environmental Product Declaration (EPD)	-

www.objectservice.de
Tel.: 02841 / 99 88 467 - eMail: post@objectservice.de

Technical specifications

	Mesh AX for Xilium	Mesh WX for Xilium	Mesh MF for Navigo	Mesh OP	Mesh NT
Composition: Skład: Material: Composition :	100% polyester poliester Polyester polyester	50,9% polyelastomer polielastomer Polyelastomer polyelastomer 49,1% PA6	100% polyester poliester Polyester polyester	100% polyester poliester Polyester polyester	100% polyester poliester Polyester polyester
Weight: Gramatura: Gewicht: Poids :	570 g/m²	309 g/m²	350 g/m²	280 g/m²	275 g/m²
Abrasion resistance *(Martindale cycles):* Odporność na ścieranie *(cykle Martindale):* Scheuerfestigkeit *(Touren Martindale):* Résistance à l'abrasion *(cycles Martindales) :*	≥45 000	≥100 000	≥80 000	60 000	35 000
Colour fastness to light: Odporność barwy na światło: Lichtechtheit: Résistance de la couleur à la lumière :	EN ISO 105-B02 (>6)	EN ISO 105-B02 (4)	EN ISO 105-B02 (6)	-	EN ISO 105-B02 (7)
Colour fastness to rubbing: Odporność barwy na tarcie: Reibechtheit: Résistance de la couleur au frottement:	EN ISO 105-X12 (wet: 5 / dry: 4–5)	EN ISO 105-X12 (wet: 4–5 / dry: 4–5)	EN ISO 105-X12 (wet: 4–5 / dry: 4–5)	-	EN ISO 105-X12 (wet: 2–3 / dry: 4–5)
Pilling: Odporność na pilling: Pilling: Résistance au boulochage :	EN ISO 12945-2 (5)	EN ISO 12945-2 (4–5)	EN ISO 12945-2 (5)	-	-
Flammability: Trudnozapalność: Brandschutznormen: Résistance au feu :	EN 1021-1, EN 1021-2	EN 1021-1, EN 1021-2	EN 1021-1, EN 1021-2	EN 1021-1, EN 1021-2 (OP24N only)	EN 1021-1, EN 1021-2
Other: Inne: Sonstiges: Autres :	EU Ecolabel certificate	Oeko-Tex Standard 100 certificate	Oeko-Tex Standard 100 certificate	-	-

www.objectservice.de
Tel.: 02841 / 99 88 467 - eMail: post@objectservice.de

Technical specifications

Mesh MX for Xenium	Mesh KR.4921	Mesh MC	Mesh MV
25% polyamide poliamid Polyamid polyamide 75% polyester poliester Polyester polyester	34% polyamide poliamid Polyamid polyamide 66% polyester poliester Polyester polyester	82% polyester poliester Polyester polyester 18% polyamide poliamid Polyamid polyamide	80% post-consumer recycled polyester poliester pochodzący z recyklingu recyceltes Post-Consumer-Polyester polyester recyclé de recupération 20% elastomeric polymer polimer elastomerowy elastomeres Polymer polymère élastomère
350 g/m²	240 g/m²	410 g/m²	229 g/m²
40 000	200 000	≥100 000	100 000
-	EN ISO 105-B02 (5)	EN ISO 105-B02 (8)	EN ISO 105-B02 (6-8)
EN ISO 105-X12 (wet: 4–5 / dry: 4–5)	EN ISO 105-X12 (wet: 4–5 / dry: 4–5)	EN ISO 105-X12 (wet: 4-5 / dry: 5)	EN ISO 105-X12 (wet: 4-5 / dry: 4-5)
-	EN ISO 12945-2 (5)	EN ISO 12945-2 (5)	EN ISO 12945-2 (5)
EN 1021-1	EN 1021-1	EN 1021-1, EN 1021-2	EN 1021-1, EN 1021-2, Calif. Bull. 117E
-	-	Oeko-Tex Standard 100 certificate	Oeko-Tex Standard 100 certificate Cradle to Cradle certificate

Technical specifications

	Mesh NTS for Sail	Mesh for @-Motion / Net Motion	Mesh for Mojito	Mesh for Extra	Mesh for @-Sense
Composition: Skład: Material: Composition :	99% polyester poliester Polyester polyester 1% elastane elastan Elasthan élasthane	100% polyester poliester Polyester polyester	100% polyester poliester Polyester polyester	100% polyester poliester Polyester polyester	100% polyester poliester Polyester polyester
Weight: Gramatura: Gewicht: Poids :	175 g/m²	350 g/m²	410 g/m²	550 g/m²	273 g/m²
Abrasion resistance *(Martindale cycles):* Odporność na ścieranie *(cykle Martindale):* Scheuerfestigkeit *(Touren Martindale):* Résistance à l'abrasion *(cycles Martindales) :*	30 000	10 000	25 000	110 000	-
Colour fastness to light: Odporność barwy na światło: Lichtechtheit: Résistance de la couleur à la lumière :	EN ISO 105-B02 (6)	EN ISO 105-B02 (7)	EN ISO 105-B02 (7)	EN ISO 105-B02 (6)	-
Colour fastness to rubbing: Odporność barwy na tarcie: Reibechtheit: Résistance de la couleur au frottement:	EN ISO 105-X12 (wet: 4–5 / dry: 4–5)	EN ISO 105-X12 (wet: 4–5 / dry: 4–5)	EN ISO 105-X12 (wet: 4–5 / dry: 4–5)	EN ISO 105-X12 (wet: 4–5 / dry: 4–5)	-
Pilling: Odporność na pilling: Pilling: Résistance au boulochage :	EN ISO 12945-2 (5)	-	-	EN ISO 12945-2 (4)	-
Flammability: Trudnozapalność: Brandschutznormen: Résistance au feu :	EN 1021-1	EN 1021-1	EN 1021-1	EN 1021-1, EN 1021-2	EN 1021-2
Other: Inne: Sonstiges: Autres :	-	-	-	EU Ecolabel certificate	-

www.objectservice.de
Tel.: 02841 / 99 88 467 - eMail: post@objectservice.de

Technical specifications

Mesh for Z-body, Z-body Trade	Elasto-net for YouTEAM™	Felt for Formo wall panels, Tepee panels	Felt for Formo curtain I	3D pattern fabric for Denuo	Plain woven fabric for Denuo	Mesh for Denuo
77% PVC 23% PES	TPU thermoplastic polyurethane elastomer termoplastyczny elastomer poliuretanowy thermoplastisches Polyurethanelastomer élastomère de polyuréthane thermoplastique	100% polyester fiber włókno poliestrowe Polyesterfasern fibre de polyester	100% polyester fiber włókno poliestrowe Polyesterfasern fibre de polyester	100% polyester poliester Polyester polyester	100% polyester poliester Polyester polyester	100% polyester poliester Polyester polyester
560 g/m²	1,21 kg/dm³* *density *gęstość *dichte *densité	1000 g/m² for thickness 7.5 mm dla grubości 7,5 mm bei einer Stärke von 7,5 mm pour une épaisseur de 7,5 mm	650 g/m² for thickness 7.5 mm dla grubości 7,5 mm bei einer Stärke von 7,5 mm pour une épaisseur de 7,5 mm	840 g/m² MDP 655 g/m² FDP	450 g/m² (backrest) 560 g/m² (seat)	540 g/m²
100 000	-	-	-	-	-	-
EN ISO 105-B02 (5)	-	-	-	-	-	-
EN ISO 105-X12 (wet: 5 / dry: 4)	-	-	-	-	-	-
-	-	-	-	-	-	-
-	-	EN 1021-1, EN 1021-2	-	-	-	-
-	-	-	-	-	-	-

Legend

Fabrics



cigarette & match

EN the certificate confirming the standards EN 1021-1 and EN 1021-2
PL certyfikat potwierdzający spełnianie norm EN 1021-1 i EN 1021-2
DE Zertifikat zur Erfüllung der Normen EN 1021-1 und EN 1021-2
FR le certificat attestant la conformité aux normes EN 1021-1 et EN 1021-2



high flame resistance

EN the certificate confirming the standards like DIN 4102-1 B1, BS 5852 Crib 5
PL certyfikat potwierdzający spełnianie norm takich jak DIN 4102-1 B1, BS 5852 Crib 5
DE Zertifikat zur Erfüllung von Normen wie DIN 4102-1 B1, BS 5852 Crib 5
FR le certificat attestant la conformité aux normes telles que : DIN 4102-1 B1, BS 5852 Crib 5



easy to disinfect

EN fabrics which can be disinfected with ethanol (70-75%) based products
PL tapicerki, które mogą być dezynfekowane produktami na bazie etanolu (70-75%)
DE Stoffe, die mit Produkten auf Basis von Ethanol (70-75 %) desinfiziert werden können
FR les tissus pouvant être désinfectés avec des produits à base d'éthanol (70-75%)



easily washable

EN the feature concerns coated materials (e.g. Silvertex, Valencia)
PL właściwość materiałów powlekanych (np. Silvertex, Valencia)
DE dieses Merkmal betrifft beschichtete Materialien (z. B. Silvertex, Valencia)
FR la propriété concerne les matériaux enduits (par exemple Silvertex, Valencia)



environmentally friendly

EN the certificate like EU Ecolabel, C2C, Blue Angel
PL certyfikat typu EU Ecolabel, C2C, Blue Angel
DE Zertifikate wie EU Ecolabel, C2C, Blauer Engel
FR le certificat de type EU Ecolabel, C2C, Blue Angel



high abrasion resistance

EN the fabric with confirmed min. 100 000 Martindale cycles
PL tapicerka o potwierdzonej ilości cykli Martindale'a min. 100 000
DE Material mit nachweislich min. 100.000 Touren nach Martindale
FR le revêtement avec au moins 100 000 cycles Martindales confirmés



heavy duty

EN the fabric with confirmed min. 200 000 Martindale cycles (extensive usage during 24/7work, according to BS 5459-2 norm)
PL tapicerka o potwierdzonej ilości cykli Martindale'a min. 200 000 (wzmożone użytkowanie w trybie pracy 24/7, wg normy BS 5459-2)
DE Material mit nachweislich min. 200.000 Touren nach Martindale (extensive Nutzung während 24/7-Arbeit, gemäß der Norm BS 5459-2)
FR le revêtement avec au moins 200 000 cycles Martindales confirmés (utilisation intensive en mode de travail 24 h/24, 7 j/7, conformément à la norme BS 5459-2)



natural origin

EN natural origin of the material: wool, leather etc.
PL naturalne pochodzenie materiału: wełna, skóra itp.
DE natürlicher Ursprung des Materials: Wolle, Leder etc.
FR l'origine naturelle du matériau : laine, cuir, etc.



recycled origin

EN the fabric obtained from recycled materials
PL materiał pozyskiwany z recyklingu
DE aus recycelten Materialien gewonnener Stoff
FR le tissu obtenu à partir des matériaux recyclés



confirmed safety

EN the certificate like Oeko-Tex Standard100 or test reports according to EN 71-3 norm
PL certyfikat typu Oek-Tex Standard 100 lub wynik testów zgodny z normą EN 71-3
DE Zertifikate wie Oeko-Tex Standard 100 oder Prüfgutachten nach der Norm EN 71-3
FR le certificat de type Oeko-Tex Standard 100, ou les résultats de tests conformes à la norme EN 71-3

Fenix NTM®



thermal healing of microscratches

EN thermal healing of superficial microscratches
PL termiczna naprawa powierzchownych mikrouszkodzeń
DE thermische Reparierbarkeit von oberflächlichen Mikrokratzern
FR réparabilité thermique des micro-rayures superficielles



low light reflectivity

EN extremely matt surface
PL wyjątkowo matowa powierzchnia
DE extrem matte Oberfläche
FR surface extrêmement mate



soft touch

EN soft touch
PL przyjemny w dotyku
DE weiche Haptik
FR toucher soyeux



anti-fingerprint

EN anti-fingerprint
PL niewidoczne odciski palców
DE schutz vor Fingerabdrücken
FR anti-traces

Other



pressure resistant



chipping resistant



UV rays resistant



high temperature resistant



weather conditions resistant



scratches resistant

EN resistance to different factors
PL odporność na różne czynniki
DE Widerstandsfähigkeit gegenüber verschiedenen Faktoren
FR resistance aux plusieurs facteurs



rainwater retention

EN water quickly evacuated from the table top
PL szybkie odprowadzanie wody z blatu
DE Flüssigkeit wird schnell von der Tischoberfläche abgeleitet
FR évacuation rapide d'eau du plateau de table



light

EN lighter in comparison to the standard chipboard
PL lżejsza w porównaniu ze standardową płytą wiórową
DE leichter als Standardspanplatte
FR plus léger que les panneaux de particules standard

www.objectservice.de
Tel.: 02841 / 99 88 467 - eMail: post@objectservice.de

EN Range of finishes for each product line available at www.NowyStyl.com
PL Dedykowana paleta wykończeń dla każdej linii produktowej dostępna na www.NowyStyl.com
DE Alle verfügbaren Stoffe und Oberflächen jeder Produktlinie finden Sie unter www.NowyStyl.com
FR Pour chaque ligne de produits, les gammes de finitions sont disponibles sur notre site www.NowyStyl.com

EN The feasibility of a specific product in upholstery or other finishes should be checked in the Nowy Styl price list and/or finishes matrix.
PL Wykonalność konkretnego produktu w tapicerce lub innych wykończeniach należy sprawdzić w cenniku i/lub matrixie wykończeń Nowy Styl.
DE Die Verfügbarkeit eines bestimmten Stoffes oder anderen Oberflächen für ein ausgewähltes Produkt sollte in der Nowy Styl Preisliste und/oder der Finishes Matrix überprüft werden.
FR La faisabilité du produit spécifique avec les tissus sélectionnés ou autres finitions : veuillez consulter le tarif et/ou la matrice de faisabilités de Nowy Styl.

© Copyright 2021 Nowy Styl Sp. z o.o.

Nowy Styl Sp. z o.o. reserves the right to change the constructional features and finishes of products.
| Nowy Styl Sp. z o.o. zastrzega sobie prawo do zmian konstrukcyjnych produktów oraz zmian wykończeń.
| Die Nowy Styl Sp. z o.o. behält sich das Recht vor, technische Änderungen und Anpassungen der Stoff- und Oberflächenauswahl vorzunehmen.
| Nowy Styl Sp. z o.o. se réserve le droit de modifier les caractéristiques de construction et les finitions de ses produits.

Note: Colours and patterns illustrated here may vary from the originals.
| Uwaga: Prezentowane kolory wykończeń mogą różnić się od oryginałów.
| Wichtiger Hinweis: Die im Druck dargestellten Farben können von den Originalfarben abweichen.
| Attention : Les coloris réels peuvent légèrement différer des coloris présents dans ce document.

Publications of Nowy Styl Sp. z o.o.
Brands and trademarks used herein are the property of NSG TM Sp. z o.o.

www.objectservice.de
Tel.: 02841 / 99 88 467 - eMail: post@objectservice.de